The Kingston Daily Freeman

FOUNDED IN 1871. CITY OF KINGSTON, N. Y., SATURDAY EVENING, FEBRUARY 6, 1926. PRICE THREE CENTS.

Stillmans Again United, Sail on New Honeymoon

Principals In Famous Divorce Case Bound For Europe Having Been Brought Together By Their Children—Banker Said To Recognize Baby Guy as His Son.

New York, Feb. 6.—Declared to have been brought together by their children, Mr. and Mrs. James A. Stillman, principals in the most famous divorce case in American history, are today on board the Olympic, bound for Europe.

Stillman and his wife were in separate cabins. He was booked on the ship's list as "Mr. Smith." Mrs. Stillman was down as "Miss Fuller." Their reunion and sailing had been kept a complete secret, even from many of their most intimate friends.

Stillman is declared to have made the overtures which led to the reconciliation. He is said to have told his wife that he wants to build up their shattered lives. It is understood that he seeks to rehabilitate himself in the financial world as well as to restore Mrs. Stillman to the place in society she occupied before their separation and the filing of the sensational charges in his divorce suit.

Legal Action Dropped.

All legal action on both sides is said to have been dropped. Mrs. Stillman just recently brought a new action for divorce against the former head of the National City Bank. It is understood that she notified her attorneys a few days ago that the suit was to be dropped. Stillman is reported to have dismissed all of his attorneys.

Baby Guy Recognized.

Under the terms of the reconciliation, which, it has been made plain, is temporary but which both Stillman and his wife hope to make permanent, Baby Guy, whose paternity Stillman had questioned, is now recognized by the banker as his own son. Stillman had charged in his divorce action that Fred Beauvais, an Indian guide, was the father of Guy.

The Stillmans are bound for Europe because Mrs. Stillman has made the banker pledge to place himself in the hands of Dr. R. F. Baynes, a young English psychoist, who, Mrs. Stillman declared, had done much for her. Mrs. Stillman said that Dr. Baynes can help Stillman "be the man he now wants to be."

Mrs. Stillman's Reasons.

Mrs Stillman penned a last minute statement before the Olympic sailed in which she revealed her reasons for the reconciliation. It follows:

"Life and love are not fairly tales.

"They are as bitter as death sometimes, and as splendid as God if there is one.

"Life is a business partnership, after all.

"For me this is hard—somewhat bigger than myself—so I am uncomfortable. I will have to grow somewhat to fit it.

"We owe our children so much. We formed a partnership twenty years ago, and they are preferred stockholders.

"My husband and I are going to do the best we can to smooth out our problems and stroll hand in hand down a new lovers' lane."

Stillman Talks.

Stillman, far different from the days of his divorce trial when he refused to see reporters, talked frankly.

"From now on we march forward, together we hope," he said. "We leave for a new honeymoon—a sort of a trial honeymoon. We are going straight with each other and straight with ourselves."

HOCMER NOW SOLE OWNER OF ELLENVILLE PRESS.

Edwin C. Hocmer, Jr., has purchased the interests of Louis R. Benedict and Charles H. Benedict in the Ellenville Press and is now sole owner of the newspaper, which is published weekly in Ellenville. The three men formed a partnership in 1922, which is now dissolved by mutual consent. L. R. Benedict will retire to private life and C. H. Benedict will once more engage in the practice of his own profession, that of electrical engineer.

NAVAL CROSS AWARDED TO CAPTAIN FRIED

Washington, Feb. 6.—For conspicuous seamanship on the high seas in rescuing the crew of the disabled British freighter, Antinoe, President Coolidge, through the secretary of navy, today awarded the naval cross to Captain George Fried, U. S. N. R., commander of the steamer President Roosevelt.

Errors Corrected.

There were two errors in the advertisement of E. T. Stotz & Son in Friday's Freeman. The first stated that "Misses' four-buckle arties sold for $1.98." It should have read "Little two buckle arties for $1.98." The other error stated that Men's shoes in arties sold for 98 cents" and should have stated it was "Women's shoes" that sold for that price.

Compensation Claims Monday.

Referee John J. Burns of the compensation department of the state industrial commission will hear claims for compensation on Monday at the county court house.

Set Self Afire in Sixth Degree

Watertown, N. Y., Feb. 6.—One man was suffering today from burns and a dozen others were recovering from prostration, occurred during the working of the sixth degree upon a class of 1,200 at the state grange convention here.

During the excitement, one man shoved a cigarette he was smoking into his back pocket. A handkerchief caught fire and the flames shot up his back beneath his clothes before extinguished. The twelve others fainted, finding the activities too strenuous.

Two Churches Swept by Fire

Grace Congregational Church At Framingham Ruined—Episcopal Church at Providence Suffers $20,000 Loss—$30,000 Organ Destroyed.

Framingham, Mass., Feb. 6.—Grace Congregational Church was ruined by fire today, a $30,000 organ installed two years ago was destroyed and three volunteer firemen suffered frozen feet. Damage was estimated at $175,000.

Burning Belfry Housed Alarm.

Providence, R. I., Feb.—St. James Episcopal Church containing many valuable mural paintings and sacred works of art, was swept by fire today. A fire door between the church and the parish house saved the latter structure from destruction. An over heated furnace is believed to have started the fire, which did damage estimated at $20,000.

Fire brands fell on the parsonage, the high school and the state armory and residences.

The fire was discovered by Mrs. Theodore B. Lathrop, wife of the pastor.

Pastor Lathrop rushed into the burning building in an effort to save the bible and flags at the pulpit but was driven back by a wall of fire. He managed to carry out the communion table, however.

By a strange twist of fate when the fire alarm was sounded by the pastor, the bell that called firemen and volunteers was located in the belfry of the church that was burning.

Joyce-Schirick Dance Program

Maisenhelder's orchestra will play the following dance program at the dance of the Veterans of Foreign Wars at the New York State Armory Monday evening, February 8. The concert will be from 8 to 9 o'clock.

March—Just Right ....Greenwald
Selection—Songs of the South..... —Lampe
Waltzes—The Student Prince..... —Romberg
Excerpts from the "Fortune Teller" —Herbert
Selection—The Fighting Allies Lake
Finale—The Star Spangled Banner.

Dancing will follow from 9 p. m. to 2 a. m., with a program of the old dances and of new dance numbers. Comrade James Pierce will be on hand to call off the numbers for the old time dances. The grand march will be held at 10:30 when four prizes will be awarded. Harry Maisenhelder will be at the piano and direct his instrumentalists.

Clergymen Rap Volstead Act

Providence, R. I., Feb. 6.—The Rev. P. F. Sturges, rector of Grace Episcopal Church, today announced his opposition to the Volstead act and stated that he favored its modification.

The rector said that temperance is a matter of education and not legislation.

At the same time the Rev. Arthur J. Watson, of St. Luke's Church, Pawtucket, announced he favored light wines and beer. "It is undemocratic to let the rich have their liquors and the poor man nothing," he said. "Light wines and beers would be far better for people than the distilled and synthetic poisons they are now drinking."

County Receives Balance of Taxes

County Treasurer Joel Brink has received from the state comptroller $4,682.06, being the balance of corporation franchise taxes collected during the quarter ending the last day of December, 1925, and apportioned to the towns of the county, Kingston city and villages, as follows: Kingston City, $299.73; Hurley, $26.96; Kingston town, $36.94; Lloyd, $13.42; Marlborough, $19.19; Marlborough, $10.27; New Paltz, $1.11; New Paltz village, $2.22; New Paltz, $10.00; Olive, $49.42; Saugerties, $314.39; Saugerties village, $638.80; Shandaken, $127.49; Ulster, $40.02; Woodstock, $25.52; Rosendale, $51.06; Woodstock, $17.13.

Drivers Blamed For Death of W. R. Harrison

Coroner Conner Concludes That Prominent Merchant's Death Was Due to "Culpable Negligence" of Chester Osterhoudt and James DeWitt.

Coroner W. N. Conner has rendered his decision in the matter of the inquest on the body of William R. Harrison, who died at the Kingston City Hospital on January 4, following injuries which he sustained on December 29, while walking along Green street, where he was struck by the automobile of James DeWitt, which had been in collision with a car driven by Chester Osterhoudt. In his decision Coroner Conner concludes that Mr. Harrison's death was due to the "culpable negligence of said Chester Osterhoudt and the said James DeWitt."

The decision was filed with the county clerk Friday afternoon with a copy of the testimony taken at the coroner's inquest. The decision is as follows.

"That the said William R. Harrison died at the Kingston City Hospital in said city on the 4th day of January, 1926, and that the cause of his death was injuries sustained by him in an automobile accident which occurred at the intersection of Main and Green streets in said city on the 29th day of December, 1925, and that the following are the circumstances attending such death as found and determined by the undersigned:

"That on or about 6 20 p m on the 29th day of December, 1925, two certain automobiles, one driven by one Chester Osterhoudt, along said Main street and the other operated by one James DeWitt along Green street, collided and came together with great speed, force and violence at the said intersection of said streets, and that the said William R. Harrison, deceased, who was then and there lawfully walking upon said Green street, was then and there struck with great force and violence by the said automobile so operated by the said James DeWitt, as aforesaid, and was then and there thrown violently to the ground and thereupon sustained a fracture of the skull, fractures of two ribs and other injuries; that the said William R. Harrison was thereupon removed to said hospital where he was first thoroughly examined and thereafter treated at said hospital until he died; that upon entrance into said hospital as aforesaid and for at least two days thereafter, the lungs of the deceased were in a clear and normal condition but that pneumonia developed later which finally, as a result of the injuries above described, caused the death of the said William R. Harrison; that the pneumonia above mentioned resulted from and was produced by said injuries caused by said accident as aforesaid and that the death of the said William R Harrison was due to the culpable negligence of the said Chester Osterhoudt and the said James DeWitt.

"In witness whereof, the said coroner aforesaid hath to this decision set his hand this 5th day of February, 1926.

(Signed) "W. N. CONNER."

Ulster & Delaware Restores Trains

Commencing Monday, February 8th, due to impassable road conditions, the U. & D. R. R. Company will restore first class passenger trains 9 and 2 on week days only; on Sundays trains 27 and 28 will take care of passenger travel.

Train 9 will leave Union Station, Kingston 7:20 a. m., arrive Oneonta 11:50 a. m.; No. 2 will leave Oneonta 1:45 p. m., arrive Union Station, Kingston 6:08 p. m.

There will be no change in operation of trains 7 and 8.

This service will continue for an indefinite period.

Mendelssohn Club In Big Concert

Tonight from 8:30 to 10:30, Station WEAF will broadcast the concert of the Associated Glee Clubs of America from the 71st Regiment Armory, Park avenue and 34th street, New York.

Over 1,200 male voices of 25 men's glee clubs of the eastern states will be heard under the direction of Walter Damrosch, one of the world's greatest conductors. Anna Fitziu, celebrated prima donna, will be the soloist of the evening.

The Mendelssohn Club of this city, over 50 strong, left Kingston early this morning to take part in this unusual concert.

MASONIC CONVENTION AT SAUGERTIES MARCH 8.

The annual convention of the Green-Ulster Masonic district will be held in the rooms of Ulster Lodge, No. 189, F. & A. M., at Saugerties, on Monday, March 8. R. W. Horace W. Smith of Port Byron will be in charge of the convention. Mr. Smith is the grand lecturer of the grand lodge of Masons of the state of New York. District Deputy Grand Master Dale S. Baldwin of New Baltimore will be present at the meeting.

Unable to Reach Bodies of Miners

Horning, Pa., Feb. 6.—Rescue workers trying to recover the bodies of 17 men entombed since Wednesday in No. 4 mine of the Pittsburgh Terminal Coal Company, had not been able to pass the safety wall 1,000 feet from the bodies at 10:30 today.

"The bodies will not be reached for quite some time yet," declared Ralph Metcalf, purchasing agent for the company and in charge of the Horning office.

"It will be several days, maybe weeks before they are recovered," he added.

Still Digging Out from Under Big Blizzard

Board of Public Works Clears Main Business Sections and Is Busy on Side Streets—Main Arteries of Traffic Opened First

Kingston was still busy today digging out from under the big blizzard, and the large force of men and rigs placed at work by the board of public works has cleared the upper and lower business sections of the city so that traffic may get through without much difficulty. The work of carting the snow away from Broadway is still progressing.

After clearing the business sections and opening Broadway to traffic the street force, which has been largely increased in numbers, became busy opening Wurts street and the other main arteries of traffic into the city.

The blizzard has proved a blessing in disguise for many for it has given work to a number of idle men. Just what the city's snow removal bill will be is not known but it will run into thousands of dollars as it will be several days yet before the city is completely opened.

Ash men and garbage collectors are finding it difficult to make collections as some of the streets have not been opened. While traffic has been using the main streets there are many side streets in the city through which no vehicles have passed since the blizzard.

With the widening of the cleared space in Broadway the trolley cars are able to make somewhat better time. The subway has been cleared of drifted snow and trolley cars are running through it instead of using the Broadway crossing.

The autobus from Pine Hill was able to get through at 12:20 o'clock this afternoon. Other busses are running as near to schedule as possible.

Attorney Mack Not Surprised

Says Letters Indicated Stillman Was Eager to Become Reunited—No Official Notification of Reconciliation.

Poughkeepsie, N. Y., Feb. 6.—"I'm not surprised at anything Anne Stillman may have done—she's an unusual woman."

That was the comment of John W. Mack, one of Mrs. Stillman's lawyers and guardian ad litem for her infant son, Guy, whose paternity was challenged by her husband in the divorce suit five years ago, when he learned today of the reconciliation between the millionaire New York banker and his wife.

As long as six months ago, Mack disclosed, it was apparent to him that Stillman was angling to recapture his wife's affections.

"I saw letters that passed between," the lawyer told an International News Service reporter, "and it was easy to read that Stillman was eager to become reunited with his wife so that he might make amends to her and the two repair their shattered lives.

"One might expect anything of Mrs. Stillman—she's the strangest woman I have ever known. What other woman could have done as she did—offer a home to her husband's child by a rival. When Flo Leeds was in difficulties, Mrs Stillman volunteered to take Baby Jay and bring him up with her own children."

Mack said he had received no official notification of the reconciliation, or that the latest suit brought by Mrs. Stillman two months ago had been withdrawn.

"In any event, however, the status of Little Guy Stillman is not affected. His legitimacy was established once and for all by his mother's vindication," he said.

Tourists Booked For New Hotel

The Masters Tours, a company that organizes tourist trips throughout the United States, have engaged rooms for a party of forty tourists for the last week in May. They are to be entertained at The Governor Clinton Hotel of this city, and will be the first party of tourists to be directed to this hotel. Arrangements have been made with the hotel to take care of all tourists sent out by the above mentioned company.

England Pays Her Tribute to American Seamen

Medals Awarded by King of England Pinned on Crew of President Roosevelt for Rescue of Antinoe Crew—Crew Lustily Cheered.

Southampton, England, Feb. 6.—Great Britain paid its tribute today to the heroism of American seamen.

Into this ancient port, the President Roosevelt came today to the accompaniment of shrill shrieking of harbor vessels and the deep blasts of the gigantic Majestic and Aquitania.

Throngs of British citizens lined the pier, which was decorated with American flags and buntings—in recognition of the heroism of Captain George Fried and his crew of the President Roosevelt in their rescue of the men of the British steamer, Antinoe in mid-ocean last week, after a four day battle against great odds.

Captain Fried appeared to be rather frightened and embarrassed by the welcome, which was the greatest ever given any American seamen entering this principal port of England.

King Represented.

Sir Cunliffe-Lister, president of the Board of Trade, represented the king. Accompanied by the members of the Board of Trade and other high officials of the government and British steamship lines, he shook the hand of Captain Fried and then grasped the hand of each man of the crew.

"By command of His Majesty the King, I come to thank you in his name for your heroic deed," said Sir Cunliffe-Lister, at the same time pinning upon the breast of each man a medal awarded by the king.

"I am instructed by His Majesty to say that he deeply regrets that he is unable to personally receive and thank each one of you, and that you are not remaining long enough in England to come to London," Sir Cunliffe-Lister said.

Tribute to Dead Men.

"The Antinoe rescue takes its place in the annals of the sea as one of the epics of service," said Sir Cunliffe-Lister, "standing out in the whole affair is the dogged bravery of Captain Fried. The daring of his seamanship and the force of his example is chiefly responsible for the rescue."

The President of the Board of Trade also paid tribute to the two men who lost their lives during the rescue. "They are on the roll of honor of the living and the dead," he said, as he presented to Captain Fried medals for the relatives of the two who lost their lives.

Captain Embarrassed.

The face of Captain Fried was flushed with embarrassment and many a sea-tanned seaman stammered and stuttered in excitement. There was no doubt that this public ceremony was more of an ordeal for many of these men than had been their heroism in mid-ocean.

"Yours was a lusty achievement which has won the admiration of the whole British race," declared Sir Cunliffe-Lister as he presented Captain Fried with the king's medal.

Throngs gathered about the crew and there was lusty cheers as each man stepped forward in response to his name.

A microphone carried the entire proceedings to an eagerly listening British nation.

The American ambassador, who is in Paris, was represented by Boylston Beale, secretary of the embassy, who stated that deeds such as that performed by the crew of the President Roosevelt do more than anything to aid Anglo-American relations.

"I want to thank His Majesty the King and the British government for this tribute," said Captain Fried. "I must pay tribute to my entire crew. The bravery of the boat crews cannot be denied, but don't forget the mule that did the hauling."

To the accompaniment of cheers and shrieking sirens the President Roosevelt steamed down the Solent, en route to New York at 2 o'clock.

3,292 Licenses Were Revoked

By the State Motor Vehicle Bureau in the Last 13 Months—1,640 in Cases of Intoxicated Drivers.

Albany, N. Y., Feb. 6.—Of the 3,292 automobile licenses revoked by the state motor vehicle bureau in the last 13 months, 1,640 revocations were in the cases of intoxicated drivers, Motor Vehicle Commissioner Charles A. Harnett announced today.

In the same period the suspensions of licenses totalled 5,532.

During January, 172 drivers had their licenses revoked for reckless driving; 131 for speeding and 191 for leaving the scene of an accident without making any report to the authorities.

SOCIAL MACNAMECHON ENJOYED GOOD YEAR

The finance committee of the Rondout Social Macnamechon, with their wives spent a most delightful evening at the home of the society's treasurer, Fred Scholl, 16 Brewster street, on Wednesday evening. After the meeting in which the books were audited and a very successful year shown, delicious refreshments were served and a general good time enjoyed. All departed, trusting that the year 1926 would be just as prosperous and another such evening enjoyed.

Kingston Auto Show Will Close Tonight

Last Opportunity This Evening to View Display of Automobiles, and Booths Containing Latest Inventions at State Armory—Entertainers Please Large Audiences.

The Kingston Automobile Show for 1926 will close its doors at 11 o'clock this evening. A last opportunity to visit the show is being afforded this afternoon and evening and those who have not visited the show should do so, not only to see the cars but to hear the entertainment program which has been provided for the last day. The show, virtually a closed car show, gives an opportunity to see the various makes of cars shown under one roof and compare them.

An entertainment program was put on as usual at 3 o'clock this afternoon and will be put on again at 8 and 9 this evening. The bill for the closing day is Maurice, a Keith top-liner, in comedy and magic. This act is considered an exceptionally clever act and in addition Tommy Dolan, local tenor, will be heard in a group of songs.

Zucca's orchestra will as usual give a continuous program of music during the afternoon and evening.

The snow storm which blocked roads and made travel from the outlying districts difficult and in some sections impossible prevented a record crowd from attending the show at the armory but the dealers report that they have secured a large number of prospects as well as having made some actual sales.

A number of the dealers who are not exhibiting at the show at the armory have special demonstrations at their garages and show rooms and these individual shows are also attracting a large number of people.

VAN DEUSEN'S RADIO YARN BROADCAST FROM WEAF

H. L. Van Deusen of The Freeman staff has the distinction of being the first writer in Kingston to have his "stuff" broadcast, when his radio story, "Bob's Class Buys a Radio," was sent out from Station WEAF in New York city by Nana Frances Holmes, a professional entertainer from Yonkers.

Many radio owners in Kingston tuned in at 7 o'clock to hear the broadcast, and while some had difficulty in tuning in on WEAF, others had no difficulty in getting a good reception. The story was "put over" in fine style by the entertainer. She had previously used it in her programs in recitals where it had made a hit with her audience, but Friday was the first time she had put it on the air.

KERHONKSON BOY SHOT WHILE HUNTING RABBIT.

Howard Terwilliger, 13 year old son of Edward Terwilliger of Kerhonkson, was accidentally shot on Sunday, January 31 while hunting with his brother Raymond. Raymond shot a rabbit and Howard rushed forward to capture it before it could enter its hole. At the same moment Raymond dropped his gun which was discharged and the load of shot struck Howard in the right foot, lacerating it badly. He was removed to the Veterans' Memorial Hospital in Ellenville where it was found necessary to amputate part of the foot.

FIRST PRESBYTERIAN MEN'S BROTHERHOOD BANQUET.

Monday evening, February 8, at the First Presbyterian Church a gala night has been arranged by the Men's Brotherhood. The committee in charge has been working very diligently to make this affair a great success.

The program will be opened at 6:30 o'clock when dinner will be served. This will be followed by a talk to be given by Professor Bruce Bennett of New Paltz Normal. There will also be entertainment features.

The Men's Club of the Fair Street Reformed Church will be the guests of the Brotherhood.

NEWBURGH MAN DROPPED DEAD SHOVELING SNOW.

Christian Anderson, well advanced in years, while engaged Thursday morning in shoveling snow at his home in Newburgh, was stricken with heart disease and fell unconscious to the ground. He was taken in the house and pronounced dead when the physician arrived.

Smith Furnishes Bail.

Anthony Smith, who is under arrest on a charge of arson growing out of the burning of a bungalow of Lester Schryver at LeFevre Falls a few days ago, was released on furnishing a cash bail in $750 to County Judge Fowler, before whom he is to appear for a hearing on February 11.

Miss Schell Hostess.

Miss Kathryn Schell entertained at her home, 16 Brewster street, Friday evening, fourteen guests.

Overnight News Told in Brief

New York, Feb. 6.—"Mental vigor," fully as much as mere physical prowess, was responsible for the success of the Princeton football team last season, President John Grier Hibben of Princeton University told 200 fathers of Princeton men at the Bankers' Club. "Intellectual resourcefulness," he said, "is one of the first requisites of a good athlete.

New York, Feb. 6.—Twenty thousand dollars worth of liquoor-filled chocolates were seized in a raid and two men arrested. Summonses also were served on three girls alleged to have been engaged in "loading" the dainties.

New Haven, Conn., Feb. 6.—To meet the needs and give happiness to the homeless of their college town, Yale students have embarked upon a campaign to raise $250,000 for charitable purposes. A mission building will be available for the needy.

Paterson, N. J., Feb. 6.—The ten year old son of Mrs. Julius Wolf was killed by an automobile, alleged to have been driven by William McCittie of Belleville, N. J. Upon McCittie's arraignment, Mrs. Wolf appeared before the court and pleaded for mercy for McCittie, "as nothing could bring my boy back now." McCittie received six months, the law's minimum requirement.

Despatches From Foreign Parts

Paris, Feb. 6.—M. Krassin, Soviet ambassador here, is seriously ill at the Soviet embassy with a malady resembling acute anemia. It was said today that he had passed a good night and that his condition was improved.

Rome, Feb. 6.—Pope Pius today on the anniversary of his nomination received many messages of congratulations. Celebration of the anniversary of the coronation of the Pope will be held in the Sistene chapel on February 12.

Cairo, Feb. 6.—Two Germans, Fritz Dulich and Karl Lothmann, were sentenced to death here today for the murder of a Syrian-British subject, Gabriel Karam.

London, Feb. 6.—Rumors that the Prince of Wales is really contemplating matrimony have been given a flip by the fact that state officials have examined Marlborough House, residence of the late Queen Alexandra, with the idea of modernizing it and making it into an up-to-date London residence for the prince.

Killed When Car Turns Over

Los Angeles, Cal., Feb. 6.—Mrs. H. Prevost, mother of Marie Prevost, film actress, was killed and Al Christie, comedy producer and Vera Stedman, screen comedy actress, seriously injured in an automobile accident near Lordsburg, New Mexico, late last night, according to word received by Miss Prevost today. The machine turned over while traveling 30 miles an hour, the report said, and Mrs. Prevost was crushed by the tonneau of the machine, sustaining a broken spine and fractured skull.

Christie and Miss Stedman were both pinned under the machine but were rescued shortly after the accident by passing motorists.

Open Gas Jet Kills 2 Youths

Fall River, Mass., Feb. 6.—Two children—Loretta Bernier, six, and her brother, William, three, were killed by gas in their home today. Their mother, Mrs. Mary Bernier, is dying at Fall River General Hospital.

The father, Joseph Bernier, found his home filled with gas and his wife and children in bed unconscious. A gas jet, accidentally left open, explained the tragedy.

P.-T. A. Meeting.

The Parent-Teacher Association of School No. 7 will meet Wednesday evening, February 17, Founders Day. The meeting will be held at the school in the evening at 7:30 o'clock.

Cocoa a Mass Drink

There's health in every drop!

BAKER'S BREAKFAST COCOA

Has a full rich flavor delicious to the taste; it is invigorating and sustaining.

Henry C. Sherman, Professor of Food Chemistry, Columbia University, in his book "Food Products" says: "Cocoa, in addition to the stimulating property, due to the alkaloid theobromine, and the flavor which makes it popular both as a beverage and in confectionery, has a considerable food value."

Walter Baker & Co. Ltd.
Established 1780
Dorchester, Mass.
Montreal, Canada
Booklet of Choice Recipes sent free.

~ looks so good

it's extra yellow instead of the pale white of ordinary kinds. Twice as many eggs in Ivanhoe.

~ smells so good

all the ingredients are of highest quality. You can smell the "goodness".

~ tastes so good

it's flavor is peculiarly distinctive, tangy, toothsome, appetizing.

IVANHOE Mayonnaise

Travelers Should Carry Cuticura

Daily use of the Soap and Ointment removes the dust and grime of travel, allays irritation, redness and roughness of the face and hands and keeps the skin soft and clear under all conditions of exposure. Cuticura Talcum is fragrant, cooling and refreshing, an ideal toilet powder.

Sample Ointment 25 and 50c. Talcum 25c. Sold everywhere. Sample each free. Address: "Cuticura," Dept. 24P, Malden, Mass. Cuticura Shaving Stick 25c.

You Are Safe WHEN YOU TAKE FATHER JOHN'S MEDICINE FOR COLDS

and to build new flesh and strength, because it is free from morphine, chloroform, codeine, heroin, or other dangerous drugs and alcohol. Seventy years of success.

"Gift of Gab"

This expression, meaning fluency of speech, comes from the old word "gab" which means idle talk or nonsensical chatter. A person who could spill it off by the yard was said to have a special talent or gift of gab. —Exchange.

Great Eastern's Whistle

The steam whistle of the Great Eastern was saved from destruction by a former officer of the ship, who bought it when the liner was broken up. It is 33 inches high and weighs 90 pounds.

RUMANIAN QUEEN LOVED BY PEOPLE

Is Leader in Every Movement for Betterment of Common Lot.

Bucharest.—The World war shook many thrones, but it only served to strengthen that of Queen Marie, for to her people she is known not as the queen of Rumania but as "the mother of Rumania."

Rumania's greatest woman among her subjects is something much more than a symbol of sovereign power; she is the fountainhead of all charity, sympathy and help. Every act of benevolence, every movement for the betterment of the common lot, every inspiration for a nobler and higher life seems to center in Queen Marie, an English-Russian woman whom fate and fortune placed at the head of a Latin race.

Before the war her realm embraced less than seven million people. Today she rules over seventeen million souls, but the word "rules" is hardly applicable to Queen Marie's occupancy. She is one of the most democratic and indulgent of reigning queens, just how democratic being shown in this manner:

Even Reporters Are Received

A correspondent sought an interview. Two minutes after he had presented his card at the royal palace he was ushered into a small drawing room, where he was informed that "her majesty is dressing for dinner, but she will be glad to receive you."

Scarcely had the words been spoken when Queen Marie, attired simply in a silk dressing gown and sandals, with her long golden hair flowing loosely over her shoulders, stepped forward.

"I know you will excuse me for appearing in this unconventional and 'unqueenly' way," she said, smilingly to the astonished correspondent, "but I'm getting ready for dinner, and as I know you called specially to see me about my views for the American people, I did not want to send you away without a few minutes' friendly chat."

While King Ferdinand is the titular head of the royal house of Rumania, Americans and others who have been to Rumania know that Marie, by reason of her vital, dominant, dynamic personality and force of character, transcends the king, who is of a shy, diffident, negative temperament. In relation to the queen he is not the ruler, but the ruled. In this respect Queen Marie inherits some of the positive, self-reliant, dominating qualities of her great ancestor, Queen Victoria.

"The king, poor man," the queen told the correspondent, "is a bashful, timid soul; and I've got always to push him into the limelight."

The talents, brilliancy and versatility of Queen Marie equally make her one of the most notable world figures. One of four daughters of Prince Alfred, duke of Edinburgh, and of Grand Duchess Marie Alexandrovna, only daughter of Czar Alexander II of Russia, she was endowed with natural beauty, charm and grace.

Most Beautiful Queen of World.

Although now past fifty years of age, she still is considered the most beautiful queen in the world. American women are captivated by her soft, youthful, regular features and her unaffected, winning manner. She is at once a womanly queen and a queenly woman. Many of her admirers have often said that her peculiar attributes of intellect, beauty, energy and popularity entitle her to be the queen of England; that her talent is wasted on a Balkan country.

Queen Marie not only possesses all the natural endowments which Americans usually associate with a queen, but she is remarkably gifted as a linguist, a writer and a poetess. She speaks English, German, Rumanian, Russian, Italian, Spanish, and perfect English. She has written no less than ten books on history, poetry, philosophy, fiction and the fine arts. She also has achieved marked success in painting, embroidery, designing and furniture making.

Queen Marie has given the world two other queens in the persons of her daughters, and is prepared to offer a third. They are Queen Marie of Yugo-Slavia, wife of King Alexander, and Queen Elizabeth of Greece, who, however, lost her crown in the revolution of 1924, which threw her young husband, King George, off the throne. The third prospective "queen" is Marie's beautiful sixteen-year-old daughter Ileana.

Has "Fairy" Scrapbook Written by Andersen

Larchmont, N. J.—The recent announcement from Copenhagen that the manuscript of a hitherto unpublished story by Hans Christian Andersen, famous Danish author of stories for children, had been found in the Royal library, has brought to light in the possession of Dr. Viggo Drewsen of 5 Cherry Lane, a scrapbook of approximately 100 pages, which was compiled by Andersen for Doctor Drewsen when he was three years old.

This book, three pages of which were exhibited at the International house, New York city, on April 4, when Andersen's birthday was celebrated there, was termed a "Fairy Book," by Andersen, who with the aid of Doctor Drewsen's father, fashioned the volume 68 years ago. The book contains clippings from newspapers and magazines, some with comments by Andersen.

Ripe Butter for Riffs

The natives of Tangier are reported to be extraordinarily fond of butter, but not the fresh, sweet kind that Americans like. To satisfy the taste of a Riff his butter must be at least a year old before it attains the proper aroma and tang.

Sentenced

Henry Pietruchs, 17 year old boy who murdered a peddler, was sentenced to serve fourteen years in the penitentiary. The court had hoped for a hanging verdict for the youth.

Electricity From Trees

A French scientist has discovered a means of extracting and harnessing electricity in trees. He connected a copper plate attached to a tree and another plate buried in the earth, with a galvanometer, a delicate instrument which measures the strength of weak currents of electricity, and obtained a record of the current passing through the tree. With three trees connected in the same way the power was increased, the experiment, with a like result, being continued until 20 trees were linked up in this fashion. The scientist then placed two copper plates in the earth, about six feet apart, and with the current thus obtained lighted a small electric lamp. Whether the idea can be extended to be commercially worth while has yet to be determined.

Great Lawyer-Presidents

Van Buren and Benjamin Harrison are considered the greatest lawyers who have been President of the United States.

TRACING ANCESTRY OF THOROUGHBRED

Famous Race Horses Go Back to Three Stallions.

The Darley Arabian, the Byerly Turk, and the Godolphin Barb are the progenitors of all the great thoroughbred families.

Each of these three stallions produced a line of breed. Incidentally it is interesting to know that the thoroughbred, as a separate breed of horse just as distinct from its Arabian ancestry as it is from a Clydesdale or a Percheron, was practically created in England, during the space of 100 years by careful breeding and a system of great race meetings, practically continuous throughout the year, which rigorously weeded out the unfit. A thoroughbred is a horse or mare whose pedigree is registered in the Stud Book started in 1791 by Messrs. Weatherby, the official agents of the English Jockey club. In it ancestries are traced back as far as 1680.

The Byerly Turk, a magnificent charger ridden in the Irish wars of King William III in 1689 by a Captain Byerly, after whom he was named, was the ancestor, among others, of a famous race horse named Herod, founder of a line of thoroughbreds. The Darley Arabian, a genuine Arab, was a bay stallion imported from Aleppo by a Mr. Darley of Yorkshire about ten years later. He was the sire of Flying Childers, an unbeaten race horse, and also the ancestor of Eclipse, one of the greatest race horses of all time—"Eclipse first and the rest nowhere." Eclipse, a tall chestnut, never beaten in 18 great races, had an enormous number of descendants, many of them derby winners, and his line is now scattered all over the racing world still bearing occasionally the distinctive black markings of their ancestor.

The third of these founders of the thoroughbred was the Godolphin Barb, a brown bay of 15 hands with an unnaturally high chest, whom a breeder discovered dragging a cart in the streets of Paris and sold to Lord Godolphin. He had been foaled on the Barbary coast about 1742 and was another ancestor of Eclipse as well as of Matchem, the founder of another line of thoroughbreds. All race horses on the turf today trace their ancestry in the direct male line to the Byerly Turk, the Darley Arabian or the Godolphin Barb.—Everybody's Magazine.

RUBBER WEEK.

Special values at Kinney's Shoe Store, 306 Wall street, Kingston, N. Y.—Advertisement.

DAILY RADIO PROGRAM

(Compiled by United Press)

SATURDAY, FEBRUARY 6

Stations arranged in order of wavelength. All time schedules P. M., except that time after Midnight is denoted by heavy figures.)

(Eastern & Central Standard Time)

(est) (cst)

KSD, ST. LOUIS—545.1
8:00 7:00—Grand Central Theatre.
9:30 8:30—Y.M.H.A. Orchestra.

KYW, CHICAGO—535.4
7:00 6:00—Dinner music.
9:30 8:30—Congress programs.
2:00 1:00—Insomnia Club.

WNYC, NEW YORK—526
7:00 6:00—Song recital; Alarms.
8:00 7:00—Concert.
9:30 8:30—Banquet, R. E. Board.

WOAW, OMAHA—526.0
6:30 5:30—Dinner music program.
9:00 9:00—Classical concert.
12:00 11:00—Organ jubilee.

WCX & WJR, DETROIT—516.0
6:00 5:00—Dinner programs.
9:00 8:00—Goldkette's Orchestras.

WIP, PHILADELPHIA—509.2
6:00 5:00—Dinner music; Stories.
8:00 7:00—Sports; Talks.
8:30 7:30—Dinner to Vice-President Dawes.
10:05 9:05—Franklin Orchestra.

WEAF, NEW YORK—491.5
6:00 5:00—Waldorf Orchestra.
7:00 6:00—Dance music.
8:30 7:30—Associated Glee Clubs, Anne Fizzu, soloist.
10:30 9:30—Dance program.

WOC, DAVENPORT—483.6
6:45 5:45—Chimes, news, stories.
10:00 9:00—Concert.
12:00 11:00—LeClaire Orchestra.

WFAA, DALLAS—475.9
7:30 6:30—Baxtor's Orchestra.
9:30 8:30—Commerce artists.
12:00 11:00—Gardner's Orchestra.

WTIC, HARTFORD—475.9
6:30 5:30—Skinnay's Gang; Music.
8:15 7:15—Studio concert.
10:20 9:20—Dance music.

WRC, WASHINGTON—469.5
6:00 5:00—Dinner music.
8:25 7:25—Philharmonic Orchestra.
10:30 9:30—Saturday Nighters.

WCAE, PITTSBURGH—461.3
6:30 5:30—William Penn Orchestra.
8:00 7:00—Youngstown artists.

WJZ, NEW YORK—454.3
7:00 6:00—Lewisohn Orchestra.
8:00 7:00—Hamilton's radio novel.
8:25 7:25—New York Philharmonic, Toscanini conducting.
10:30 9:30—Olsen's Dance Music.

WMAQ, CHICAGO—447.5
7:00 6:00—Organ and Orchestra.
9:00 8:00—Daw-Pratt; Photoflo.
10:00 9:00—Theatre revue; Chimes.

WSB, ATLANTA—428.3
9:00 8:00—Radio artists.
12:00 11:00—Rogers Red Head Club.

WLW, CINCINNATI—422.3
8:00 7:00—Organ; Safety talk.
9:00 8:00—Engineers' banquet.
9:30 9:30—Popular dance music.

WCCO, MINNEAPOLIS-ST. PAUL—416.4
7:15 6:15—Dick Long's Orchestra.
9:00 8:00—Talk; Musical program.
12:00 11:00—Dick Long's Orchestra.

WOR, NEWARK—405.2
6:15 5:15—Sports; Dinner music.
8:00 7:00—Review; Concert.
11:15 10:15—Katinka Orchestra.

WFI, PHILADELPHIA—394.5
6:30 5:30—Dinner music.
8:30 7:30—Associated Glee Clubs.
9:30 8:30—Age Men's Glee Club.

(est) (cst)

WTAM, CLEVELAND—389.4
6:00 5:00—Rupp's Entertainers.
9:00 7:00—Lombardo's Canadians.
9:45 7:45—Ev Jones' Coo Coo Club.

WGY, SCHENECTADY—379.5
6:30 5:30—Onondaga Orchestra.
8:25 7:25—Philharmonic Orchestra.
10:30 9:30—Dance music.

KTHS, HOT SPRINGS—374.8
10:25 9:25—Story; Dance music.
11:30 10:30—Lawson Reid, organist.

WDAF, KANSAS CITY—365.6
7:00 6:00—School of the Air.
12:05 11:05—Nighthawk frolic.

KGO, OAKLAND—361.2
11:00 10:00—Sports; Concert.
1:00 12:00—St. Francis Orchestra.

WLS, CHICAGO—344.6
8:00 7:00—Lullaby; Dance revue.
12:00 11:00—Ford Glean; Organ music.

WBZ, SPRINGFIELD—333.1
6:30 5:30—Dinner music program.
7:30 6:30—Rena Dagonais, organist.
8:00 7:00—Special musical program.

WSAI, CINCINNATI—325.9
8:00 7:00—Sanker's Orchestra.
9:15 8:15—WSAI Sextet.

KDKA, EAST PITTSBURGH—309.1
6:30 5:30—Westinghouse Band.
8:30 7:30—Westinghouse Band.

WGN & WLIB, CHICAGO—302.8
7:00 6:00—Dinner program.
9:00 8:00—Concerts.
11:00 10:00—Popular music.

—SUP—

SUNDAY, FEBRUARY 7

(A.M., heavy figures; P.M., light figures)

(Eastern & Central Standard Time)

(est) (cst)

KSD, ST. LOUIS—545.1
7:15 6:15—KSD Concert Orchestra.
9:15 8:15—Charles Hackett, tenor.

KYW, CHICAGO—535.4
Noon 11:00—Morning services.
3:30 2:30—Afternoon chapel.
5:30 4:30—Concert program.
8:00 7:00—Sunday Evening Club.
10:30 9:30—Classical concert.

WHO, DES MOINES—526.0
Noon 11:00—Morning services.
8:30 7:30—Reese-Hughes Orchestra.

WOAW, OMAHA—526.0
10:00 9:00—Morning services.
2:30 1:30—Matinee program.
7:00 6:00—Bible class.
10:00 9:00—Evening services.

WIP, PHILADELPHIA—509.2
4:00 3:00—Germantown YMCA.

WOO, PHILADELPHIA—509.2
6:00 5:00—Organ recital.
7:30 6:30—Services.
9:15 8:15—Charles Hackett, tenor.

WEAF, NEW YORK—491.5
2:00 1:00—Sunday radio service.
3:00 2:00—Young People's conference.
4:00 3:00—Dr. Cadman's conference.
7:20 6:20—Capitol Theatre program.
9:15 8:15—Charles Hackett, tenor.

WOC, DAVENPORT—483.6
2:00 1:00—WOC Little Symphony.
7:30 6:30—Evening services.
9:15 8:15—Charles Hackett, tenor.
11:45 10:45—WOC Little Symphony.

WFAA, DALLAS—475.9
1:30 2:30—Farmer's hour.
7:00 6:00—Bible class.
8:30 7:30—Evening services.
10:00 9:00—Two-hour orchestra program.

WTIC, HARTFORD—475.9
9:00 8:00—Weyland Echols, tenor; Fred Patton, bass.

WCAP, WASHINGTON—469.5
11:00 10:00—Morning services.
4:00 3:00—Vesper Sabbath Ensemble.
7:30 6:30—Program from WEAF.

WCAE, PITTSBURGH—461.3
4:00 3:00—Dr. Cadman's conference.
6:30 5:30—Dinner concert.
7:30 6:30—Program from WEAF.

WJZ, NEW YORK—454.3
9:00 8:00—Children's hour.
11:00 10:00—St. Thomas' Church.
2:30 1:30—Sunday Radio Forum.
3:55 2:55—St. George's vespers.
7:00 6:00—Evening concert program.
10:00 9:00—Godfrey Ludlow, violin.

WLW, CINCINNATI—422.3
10:30 9:30—Sunday school.
Noon 11:00—Morning services.
4:00 3:00—Organ recital.
8:30 7:30—Evening services.
9:30 8:30—Emberger's Orchestra.

WCCO, MINNEAPOLIS-ST. PAUL—416.4
11:00 10:00—Morning services.
5:10 4:10—Vesper services.
7:30 6:30—Christian Science.
9:15 8:15—Charles Hackett, tenor.

WFI, PHILADELPHIA—394.5
10:30 9:30—Morning services.
4:30 3:30—Central YMCA.

WEAR, CLEVELAND—389.4
3:30 2:30—WEAR Concert Orchestra.
7:00 6:00—Park Theatre Orchestra.
7:45 6:45—Favorite hour.
8:30 7:30—Vincent Percy, organ.
9:15 8:15—Charles Hackett, tenor.

WGY, SCHENECTADY—379.5
11:00 10:00—Morning services.
3:00 2:00—Syracuse program.
5:00 4:00—Organ recital.
7:30 6:30—Evening services.
9:00 8:00—Program from WJZ.

KTHS, HOT SPRINGS—374.8
Noon 11:00—Morning services.
11:00 9:00—New Arlington Ensemble.
11:00 10:00—Frolic; Organ recital.

KGO, OAKLAND—361.2
2:00 1:00—Morning services.
6:30 5:30—KGO Little Symphony.
10:45 9:45—Evening services.

WHN, NEW YORK—361.2
11:30 10:30—Calvary Church services.
12:30 11:30—Organ recital.
2:00 1:00—Religious programs.
5:00 4:00—Dance music.
7:30 6:30—Calvary Church services.
10:00 9:00—Popular program.

WWJ, DETROIT—352.7
11:00 10:00—Cathedral services.
2:00 1:00—News Orchestra.
7:20 6:20—Program from WEAF.

WEEI, BOSTON—348.6
10:50 9:50—Morning services.
3:00 2:00—Organ recital.
4:00 3:00—Dr. Cadman's conference.
7:20 6:20—Program from WEAF.

WCBD, ZION, ILL.—344.6
1:30 2:30—Zion Church services.
9:00 8:00—Zion Band; Male quartet.

WLS, CHICAGO—344.6
7:00 6:00—Prelude.
7:30 6:30—WLS Little Brown Church.

WBZ, SPRINGFIELD—333.1
10:45 9:45—Morning services.
7:00 6:00—Copley Plaza Orchestra.
8:00 7:00—Ford Hall Forums.

WSAI, CINCINNATI—325.9
4:00 3:00—Dr. Cadman's conference.
8:45 7:45—Chimes and cornopette.
9:15 8:15—Charles Hackett, tenor.
10:15 9:15—Culp Concert Orchestra.

WGR, BUFFALO—319.0
10:45 9:45—Morning services.
7:45 6:45—Evening services.
9:15 8:15—Charles Hackett, tenor.

KDKA, EAST PITTSBURGH—309.1
11:00 10:00—Morning services.
4:00 3:00—Organ recital; Vespers.
6:30 5:30—Dinner concert.
7:45 6:45—Evening services.

One Cent-A-Word Advs. Bring Results

In one week 102,909 thronged to see it

During the week of the National Automobile Show, January 9-16, over 100,000 men and women came direct from Grand Central Palace to the Willys-Overland showrooms, at Broadway and 50th Street, New York, to enjoy a better view of the new "70" Willys-Knight Six. These in their eager thousands found it impossible to give it close enough examination, so great were the crowds around it at the show!

Super-efficiency, through Greater Power Development

This new "70" Six applies the principles of high speed engine construction to the Knight Sleeve-Valve motor with startling results. With a 2 15-16 inch bore and a 4 3-8 inch stroke this new Sleeve-Valve Six engine delivers greater power per cubic inch of piston displacement throughout its complete range, than any stock American motor-car engine built today. Speed capacity is well in excess of 60 miles an hour; acceleration is positively startling, and its power on hills is a revelation.

Positive mechanical four-wheel brakes—easiest steering

—the perfected braking system the finest and most advanced cars of Europe and America today employ—a system regarded by the best engineering practice as the most dependable and most nearly infallible of all brakes. Easiest steering—the steering facility of this phenomenal car is literally amazing. Eight Timken bearings cradle the steering mechanism with the utmost absence of friction.

A body of marvelous beauty

Never has such beauty, such style, such smartness been approximated as is conspicuously present in this distinguished Six. While compact to the last degree, this new and advanced motor-car creation is revolutionary in its roominess and comfort. Don't fail to see this new leader among Sixes at your earliest opportunity. Ask, too, about the new WILLYS FINANCE PLAN which offers *easy time-payment terms at the lowest credit cost in the industry.*

SEDAN $1495
TOURING $1295
F.O.B. Factory
Prices and Specifications subject to change without notice

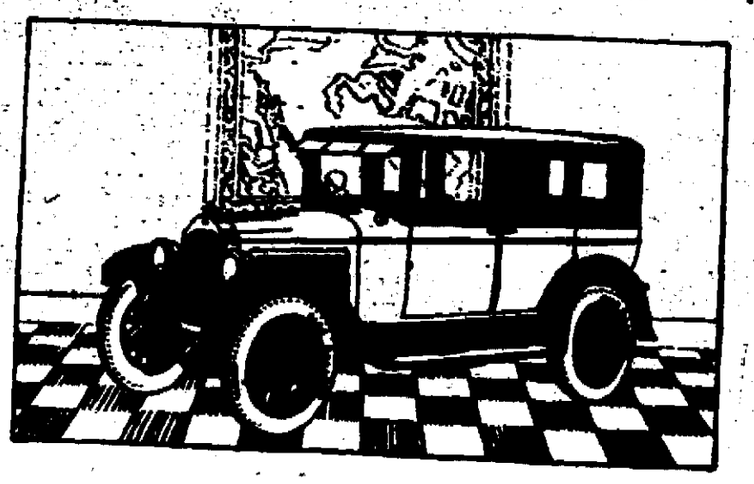

The "70" new WILLYS-KNIGHT 6

GEO. J. SCHRYVER MOTOR CAR CO.
72 NORTH FRONT ST., KINGSTON, N. Y. PHONE 211.

Now—in the Great WILLYS-OVERLAND LINE—a car for Every Purse

A PENMAN'S BLACKSTONE

Some of the high lights in Blackstone's performance as seen by a newspaper cartoonist. The Blackstone show will appear at Kingston Opera House for three days starting Monday. Matinees Daily.—Advertisement.

In the News of the Day

GIOVANNI DI SILVESTRO

GEORGE E. WILLIAMS

REAR ADMIRAL MOFFETT

PAT HARRISON

Giovanni M. Di Silvestro has been re-elected commander of the Sons of Italy in America. Senator George E. Williams, Missouri, was a recent White House caller regarding pending legislation. Rear-Admiral William A. Moffett, naval air chief, outlined a five year programme for expenditure of $137,744,750 for new heavier-than-air equipment before the House naval committee. Senator Pat Harrison, Mississippi, chided President Coolidge for his failure to act in the anthracite coal strike.

Spanish Flyers Leaving Spain

First picture of the Spanish aviators just before they left Spain enroute for Buenos Aires, Argentina. Commander Franco is standing in the right of his plane.

ALL COOKS LOOK ALIKE

to the hungry man, but what a sad disappointment when the "kitchen queen" quits suddenly and the table looks anything but satisfying to a restful appetite. When in doubt as to what to do, use The Freeman's "Help Wanted" Cent-a-Word Department.

County Music Ass'n Concert

The third in the series of five concerts being given at the High School Auditorium under the auspices of the Ulster County Music Association this season, occurred Friday evening. In spite of the almost impassable roadways there was a record audience which was generous in its applause of the two vocalists of the evening. The association had arranged with the Wolfshon Musical Bureau to have Vincente Ballester, baritone, as the drawing card for the concert and those in charge were greatly disappointed that sickness prevented Ballester from coming to Kingston.

The soloists were William Simmons, baritone, and Joan Ruth, soprano. Mr. Simmons sang two groups of songs, "Lungi dal Caro bene," by Secchi; "Traditional Surrey Air," by Lucy Broadwood; and a recitative and aria from Haendel's "Julius Caesar," the same being "From the Rage of the Tempest," and "Hear Me Ye Winds and Waves." The second group included Rachmaninoff's "When Night Descends;" Loehr's "The Ringers;" and "Nichavo (Nothing Matters)," by Mana-Zucca. Mr. Simmons sang the Prologue to Pagliacci and several encore numbers.

Miss Ruth appeared first in the Aria, "Caro Nome" from Rigoletto, by Verdi, with "Songs My Mother Taught Me," by Dvorack, as encore, and then sang the following songs: "Die Lotusblume," by Schumann; "Song Without Words," by Saint-Saens; "To One Who Passes Whistling in the Night," by Gibbs, and "Song of the Open," by La Forge. "Estralita," by La Forge was the encore number sung by Miss Ruth. Later she sang a group of folk songs: "Dormi, dormi, bel Bambin," (Italian); "La Petite Jenneton," (French); "The Last Rose of Summer" (Irish); "The Nightingale" (Russian). This group was also followed by an encore number and the program closed with the duet from Pagliacci, "Non mi tentor," sung by both of the soloists.

There can be no doubt that the Ulster County Music Association has been much more fortunate in the instrumental concerts booked for this season, than in the vocal concerts and it is with great satisfaction that they remind their members—some thousand music-lovers—that on March 12 they will be privileged to hear the London String Quartet, and on April 16 will come the crowning concert with Albert Spalding, violinist, as the artist.

Saugerties Bonds At $4,000 Premium

The sale of $225,000 worth of bonds for the construction of a new water pipe line from the Blue Mountain reservoir to the village of Saugerties occurred at the village trustees' rooms on Friday afternoon. John F. Caruright, trustee, acted as auctioneer.

A number of bond houses were represented at the meeting and were anxious to secure the bonds. Bidding was started by the Saugerties Savings Bank, which bid par and interest at 4% per cent and from then on other bids quickly followed and award was made to Fanservis & Company, whose bid was 101.88 and 4½ per cent interest. The premium realized on the bonds was over $4,000.

Those present were Batchelder, Wack & Co., Fanservis & Co., Farson & Co., Harris Forbes & Co., Sherwood & Merrifield, George B. Gibbons & Co., the Saugerties Savings Bank and William R. Compton & Co.

All Dolled Up

BENITO MUSSOLINI

Here's the latest official photo of Premier Mussolini of Italy, all dressed up in his uniform of office.

ST. JOSEPH'S SOCIETIES TO HOLD CARD PARTY

The United Societies of St. Joseph's Church will hold a card party and reception Tuesday evening, February 9, in the school hall, Wall and Pearl streets. Games will start promptly at 8:15 o'clock. Beautiful prizes have been donated. The Rev. E. A. Duggan, St. Joseph's live wire assistant pastor, will have complete charge. This alone will assure the patrons a good enjoyable evening of entertainment. Music by the Imperial orchestra. The public is cordially invited.

Fitted Sports Coat of Heavy Tan Needlepoint

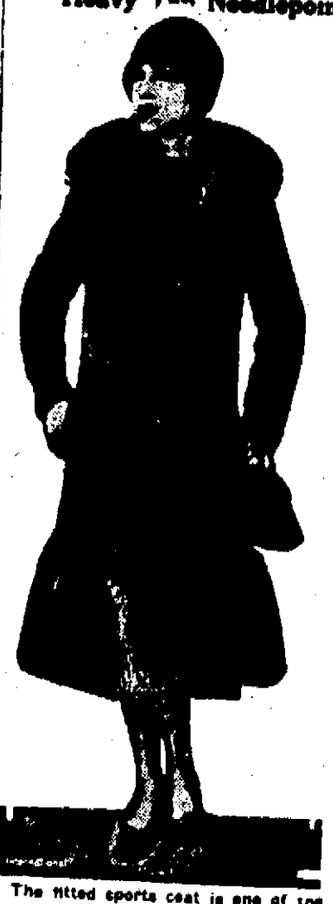

The fitted sports coat is one of the favorites. This coat is made of heavy tan needlepoint. The collar and band is of wolf, but no fur adorns the sleeves. One button holds the coat together.

Gayest Dress Trimming Is Favored in London

This season appears to be the season for gay trimmings, according to the majority of the displays, notes a London fashion correspondent.

Dress decoration never has been brighter than now, and dress creators compete with one another in evolving new and original effects. Bold trimmings in elaborate designs in gold and silver, and brocades in many colors in large patterns which scintillate in the artificial light are exceedingly popular, and are to be found on evening and dance frocks worn at clubs.

There is no rule concerning the position of the decoration, and the creator may decide which he thinks best. Although Paris has shown many back treatments, there does not appear to be the same enthusiasm for this mode in London, as there is nothing else so destructive to the fresh look of a frill, flounce or bow as being sat upon. Therefore the majority of gowns show all the trimming in front.

As an example, a black evening gown displayed a full apron across the front hemmed with black fur, and almost covered with vivid tangarine-colored beads and paillettes arranged in mass formation on the surface. Another model was covered with a patchwork design executed in bits of different-colored tissues. Patchwork, incidentally, appears to be the most fashionable form of decoration for this season.

Mosaic designs in beads and tassels are gaining in favor, while flower motifs very often are finished in the center with a silk or pearl tassel in an outstanding color. Long streamers are attached to the shoulders of evening gowns, and knotted together in the center of the back.

One feather waving on the shoulder is gaining in popularity in place of the much-worn flowers, for trimming dance frocks.

Brief Fashion Notes of Interest to All Women

The dictum that the evening toilet must sparkle has been applied to bandeaux as well as to frocks, vanity bags and other evening toilet accessories. The majority of the new bandeaux are made of silver filigree set with rhinestones. Some, however, are mounted on net or gold or silver brocade. The latest examples come well down to the eyebrows in front.

It was thought that it was impossible for designers to get skirts much shorter, but they have done so. They have accomplished this object by shortening the hemline on one side and lengthening it at the other, thus striking the same general balance as before, but giving a glimpse of one knee, which otherwise would be in obscurity. Similar effects without corresponding revelations are accomplished by the use of panels of different lengths.

When it rains or snows it's bad for thin hose. They quickly become spotted in the back, even when walking is confined to crossing a sidewalk. To obviate this trouble an English dealer has originated the "back spot." This is a covering of very thin rubber which matches the stocking and is caught around ankle and calf, appearing only in the back.

Among the many fanciful shoes now popular, none is more eagerly sought than the pump of black patent leather with insertions of real leopard skin at the sides. For evening wear these insertions are replaced on gold brocade shoes by satin stamped to resemble leopard and outlined with gold kid.

Even though women have long been emancipated they still wear the veil—with evening costumes. This is one of the newest features of the new year's fashions. The veils are usually of a different shade than that of the gown. Sometimes they are formed of the most delicate of lace.

First Sanskrit Book

The first book ever printed in Sanskrit was the Hitopadesa, a poem by Kalisada on the six seasons of India. It was edited by Sir William Jones and printed in Bengali characters at Calcutta in 1792.

BETTER BOYS MAKE BETTER MEN

Boy Scouting Makes Better Boys

IF YOU WANT THE MEN OF THE FUTURE TO BE WHAT THEY OUGHT TO BE, HELP THE BOY SCOUT MOVEMENT NOW.

Subscribe This Week

ROSE-GORMAN-ROSE

Radio Owners Can Tune Out WDBZ

Proper Equipment and Operation of Local Electrical Devices Will Aid in Proper Radio Reception From All Stations, if Owners Will Give Attention.

After Station WDBZ stopped thundering Friday night radio reception was clear and strong. Whoever is in charge of WDBZ might profit by noting that experienced managers cut out most of what is known as "crowd noise" when broadcasting public meetings and only let in a sample now and then. A very little "crowd noise" goes a long way.

Station WEAF broadcasted one of Harold L. Van Deusen's "Radio Bob" stories early in the evening, the reader being Nana Frances Holmes.

Exceptions to the general clear reception were from 9:50 to 10:05, from 10:35 to 10:45 and from 10:50 to 10:58, when some kind of a buzzer was turned on locally that brought in a noise that ranged from that of frying fat to the battle of Bunker Hill. The disturbance was local and was evidently caused by some improperly operated electrical device, or, possibly, a gasoline engine that was in bad order.

That a gasoline engine can do it is proven by investigation in one country community where persistent noises in day time make radio reception impossible. The noises were traced to a shop in which gasoline engines, spraying machinery, etc., are being repaired and tested and a gasoline engine is used for power. A good electrician could equip this plant properly, so that it would not be a sending station, but the noises keep right on. Delco light engines that are in need of repair also send out these noises.

WJAZ, the Chicago "pirate" station, was especially clear and loud in broadcasting of parts of "The Pirates of Penzance," and shortly after 11 o'clock KFI, Los Angeles, came in with good volume.

By disconnecting the ground wire and using loop antennae alone it was possible, with directional loop, to tune WDBZ entirely out of WGY, WJZ, WEAF and other strong stations using a long wave length.

INDEPENDENTS WIN IN EXHIBITION

Because of the severe weather conditions Feischmanns High School could not make the trip to Epworth Hall Friday evening to battle the Clinton Independents. The Clinton outfit staged an exhibition match with a picked up team called the Combination Five, composed mostly of Redeemer Church players, and had no difficulty at all in making the final score read: Clinton Avenue, 61; Combination Five, 17. Chet Fox was going strong for his team, making 14 of his aggregation's 17 points. E. Greenwell, Niles and Rod Chipp were most active for the Clintons with 18, 17 and 16 points respectively. The score:

Combination Five.	FG.	FP.	TP.
Nelson, rf	0	0	0
Fox, cf	7	0	14
Davitt, c	0	0	0
W. Mohr, rg	0	0	0
J. Mohr, lg	1	1	3
	8	1	17

Clinton Ave.	FG.	FP.	TP.
Niles, rf	7	3	17
Greenwell, lf	8	2	18
R. Chipp, c	7	2	16
A. Chipp, rg	1	1	3
W. Greenwell, rg	0	0	0
Boyce, lg	3	1	7
	26	9	61

Referee—Corregan. Half time—C. F., 8; C. L., 22.

"WELCOME STRANGER" AT ROSENDALE SUNDAY

In "Welcome Stranger," the picturization of Aaron Hoffman's famous Broadway play, which will be shown Sunday evening at the Bijou Theatre, Rosendale, a new type of Jew furnishes more amusing entertainment. Isidore Solomon, about whom the story revolves, is no more latish than is characteristic of his type. He is a Hebrew, brought to the screen with all his good humor, kindliness, common sense, business acumen and philosophy. Doors leave Central post office at 7:30, and Van Ness Hotel at 7:45.

Cheese Very Much Alive

"And old story," said a well-known author recently, "tells us how a railway freight agent wrote to a gourmet: 'Dear Sir—We have now held your shipment of one Camembert cheese for three days. If none is not called for immediately, it will be dead.'"

Opens War on Quacks

John W. Follmer (left), chief investigator for the Department of Registration and Education of Illinois, discusses plans with Coroner Wolff to exhume bodies of persons who died after treatments by Harry Klein. It is expected that as many as ten bodies will be brought from their graves.

Lost in Storm

ROSE DELENA

Rose Delena was found wandering, half frozen, during a blizzard in Newark, N. J. She said she had been sold to gypsies in Italy and deserted them in America because they forced her to beg.

MINSTREL TONIGHT AT ST. COLMAN'S, EAST KINGSTON

This evening at 8:15 o'clock there will be presented in St. Colman's Hall, East Kingston, a minstrel, which promises to be very entertaining.

A bus will leave the Central Post Office at 7:30 o'clock for all those of this city who desire to see the show and enjoy the dancing which will be enjoyed following the entertainment.

The road to East Kingston is in very good condition, plows having cleared the highway several times Friday.

FITZSIMMONS POSTS $50,000 FOR DEMPSEY BOUT

Atlanta, Ga., Feb. 6.—Floyd Fitzsimmons has already posted $50,000 of the necessary amount required to guarantee the Labor Day bout between Jack Dempsey and Harry Wills, and the match is virtually assured, the heavyweight champion, stopping over between trains, declared here today.

"I don't know where the bout will be held yet," said Dempsey. "Tunney is out of it now. I may take him on later if I go well with Wills."

Drawing Card

When Charles Evans Hughes made his appearance in the United States District Court of Appeals in Chicago he drew a courtroom full of lawyers and law students. Hughes is representing ten men charged under the Sherman anti-trust act.

Still Going

THOMAS A. EDISON

Thomas Alva Edison, noted inventor, came very nearly being a Valentine, his birthday being February 11. He's gone to Florida to welcome his seventy-ninth birthday in the sunshine.

A Meal in Return

Violin (to barber who has been careless with his lather)—It's awfully good. You must have lunch with me sometime.—Boston Transcript.

DANCE

—at—

CLERMONT HALL TONIGHT

Music by Georgie Hamilton.

Kingston Daily Freeman.

TERMS:
For Annum in Advance..... $7.00
For Month 60c
Fifteen Cents Per Week.

Entered as Second Class Matter at the Post Office at Kingston, N. Y.
Published by Freeman Publishing Company, Freeman Square, Kingston, N. Y. Jay E. Klock, President, Alfred DuBois, Secretary; Harry DuBois Frey, Treasurer. Address Freeman Square, Kingston, N. Y. Louise M. Klock, Vice-President, 348 Albany Avenue, Kingston, N. Y.

Member American Newspaper Publishers' Association.
Member Audit Bureau of Circulations.
Member New York State Publishers' Association
Member New York Associated Dailies.
Official Paper of Kingston City.
Official Paper of Ulster County.

Please address all communications and make all money orders and checks payable to Freeman Publishing Company, Freeman Square.

Telephone Calls:
New York Telephone—Main Office, Downtown, 2200. Uptown Office, 668

KINGSTON, N. Y., FEB. 6, 1926.

THE REAL "CIVIL WAR."

The honors paid Major Stedman of North Carolina by the House of Representatives as "the last Confederate veteran in the halls of Congress" not only serve to remind us that the so-called Civil War is fully and finally ended but to suggest that the late war with Germany was really more of a civil war in this country than was the war for secession of 1861-5. For during the late war the North and West were full of German-Americans more or less instinctively and inevitably in sympathy with Germany, and after the war this enormous element, through its personal, business and political-party influence, brought about a rapid and remarkable change in dominant American public sentiment. This quickly resulted not only in a separate peace and in the virtual extinction of ill feeling toward Germany, but in a ban upon both publications and dramatic performances representing Germany or Germans in an unfavorable light. It was neither good business nor good politics to offend either Germany or Germans. But after our misnamed Civil War—between two separate groups of states, geographically far apart—great bitterness lasted for a generation and anti-Southern literature did not cease to be popular in the North and West until the war of all our sections against Spain, thirty-three years later.

As to "the last Confederate veteran in the halls of Congress," it is significant as well as notable that "Northern as well as Southern members were eager to show their regard" for the venerable, white-bearded Major Stedman, who reminded Mr. Green of Iowa, for example, of "the great leader, General Lee, whom he served," and to whom Speaker Longworth of Ohio referred as "our gallant and very dear colleague" when he decreed unanimous consent, without putting the question, in response to a Connecticut member's proposal that Major Stedman be invited to address the House on February 6. This occurred more than sixty years after 1865, and the soldiers of Germany, to all appearance, were forgiven within less than two years after the Armistice.

"HONOR AMONG THIEVES."

A story has just come out of Sing Sing prison that is curiously interesting in its psychological suggestions. Emil Klatt, a murderer about to step to the electric chair and be done to death, solemnly bade farewll to other murderers awaiting the same fate, but made a marked exception of two, turning from these contemptuously and refusing to shake their hands. The two thus scorned by a murderer about to die were "squealers" who had given the sort of testimony that would be expected of every good citizen, but, unlike the good citizen, gave it to gain something for themselves and in giving it betrayed comrades in crime.

The incident is interesting as showing that even a murderer, responding to the sentiment expressed in the phrase, "honor among thieves," may find basis for the conviction that there are some men below even his level and plume himself upon keeping faith with his kind. Undeniably such feeling has a certain basis, for though the "squealer" or informer is welcomed in the courts, he is despised by the very good citizens who use him to bring other evil doers to justice. A similar feeling to that of the murderer about to die in Sing Sing is strong even among misbehaving schoolboys. Whatever the motive of the boy who tells "teacher"—and usually the motive is apt to be selfish—he is hated by all his fellows and by common consent placed in a class apart.

Notwithstanding the distress from lack of fuel in the vast section concerned, something suggestive of public apathy is a curious feature of the prolonged anthracite strike. Has that section's public decided that "kicking" is a useless waste of energy and that meek submission to the lords of capital and labor is the only course left open to the descendants of self-governing freemen?

It has been brought to light that the mayor of Bath, England, is none other than Mme. Sarah Grand, whose novel, "The Heavenly Twins," was popular thirty years ago. Possibly the Honorable Sarah has found that being the mayor of a big town is more substantially satisfactory than even being the author of a once "best seller."

Mussolini's order that Italians in the United States must not become naturalized, under penalty of subjecting their relatives in Italy to severe disciplinary measures, almost eclipses the high-and-mighty assurance of the ex-kaiser in his palmiest days.

That Body of Yours

By James W. Barton, M.D.

(Registered in accordance with the Copyright Act.)

A HINT ON VENTILATION.

Dr. Leonard Hill is one of our greatest teachers in the art of ventilation, and the benefits of fresh air and sunshine.

It was his experiment in showing that moving air was the important factor in ventilation, rather than air space, that helped to revolutionize our ventilation systems.

Previously each person in a room was supposed to require so much cubic feet of air space, and the air in this space was to be changed three times per hour. By placing some students in a sealed glass case, he was able to show, that if the air were kept in motion by fans, the same air lasted many times longer.

He now tells us that it is not the chemical impurities in a crowded room that cause "colds," and nose, throat, and lung ailments but the organisms from people affected by these conditions are breathed into the system by others. In other words stuffy rooms were dangerous for this reason alone.

He suggested that as many people had to work in warm stagnant air, that only by vigorous exercise by day, and open windows at night, could they hope to maintain their health.

This means in a sense that you should ventilate your body by outdoor exercise. In truth you manufacture poisons when you exercise, but you likewise burn up material of no use or perhaps harmful to the body, and most of the waste is thrown off by the lungs during the deep breathing made necessary by exercise. The extra oxygen in the open air makes the burning more rapid.

And at night an open window and door will ventilate your room adequately.

Where the rest of the folks object to the open door and window, you can close your door and open your windows slightly at the top and bottom, and get a current of air striking the wall, that will ensure movement of air, and as noted above, air in motion is scientific ventilation.

Cold air isn't necessarily purer than warm air, but it is likely to have a little more moisture in it than the air heated, and therefore dried, by the furnace or stoves of the home.

Hot dry air irritates the lining of nose and throat.

TWENTY AND TEN YEARS AGO.

Feb. 6, 1906.—Coldest day of winter, thermometer registering eight degrees below zero.

The Rev. Richard Lewis Shurter died at Newburgh.

Skillypot ferry laid up on account of ice in Rondout creek and people walked across.

Senator Cordts's bill amending city charter not opposed.

Feb. 6, 1916.—Walter Bruner of Esopus and Mrs. Melissa Williams of Kingston married.

Philip H. Cramer died at Flatbush in his eighty-fifth year.

Many were turned away from the Tullar-Meredith revival meeting in St. James's M. E. Church as church was filled and late comers were unable to find standing room.

Mixture of Languages

Yiddish has its origin in the migration of Jews from Germany into Russia and Poland during the Fifteenth century. These Jews spoke and wrote German with facility. But in the Slavic country they were compelled to learn a new language. Several centuries later the descendants of many of these Jews returned to Germany. In each country the Jews absorbed part of the local language which was mingled freely with the original Hebrew. Yiddish has an extensive literature.—Pathfinder Magazine.

Moving Continents

The idea that the continents of the world are moving is embodied in the "Wegener hypothesis," suggested by Prof. Alfred Wegener of Austria in his book, "The Origin of Continents and Oceans," published in 1912. This theory is that the continents of the world are drifting, the rate of movement being necessarily very slow, and during recent conferences of scientists it was decided that certain tests, involving radio, were to be made during the winter of 1926-1927.

Nothing in "Stalling"

Bobbing Peter to pay Paul may work for a time, but eventually Peter has to be repaid, for he is just as deserving as Paul. No one liquidates indebtedness by paying one creditor and "standing off" another—all must be paid.—Grit.

A Horrible Person

"Is he the kind of a man who knows and tells?"

"Worse. He knows so he can write about it for a confessions' magazine."—Boston Transcript.

Today's Story in New York History

By Frederic A. Godcharles.

(Copyright, 1926, by the Author)

Henry O'Reilly was one of the most active and public spirited citizens of New York state. He was born in Carrickmacross, Province of Ulster, Ireland, February 6, 1806.

His father was a merchant who emigrated with his family to America in 1816, and settled in New York city, where Henry was apprenticed to the publisher of the "New York Columbian."

The "Columbian" was a stanch advocate of the Erie Canal, and a political supporter of DeWitt Clinton as its able champion.

The mind of the young apprentice was thus early impressed with the importance of measures for the development of the vast resources of the United States, and that subject inspired most of his activity and zeal in the promotion of public improvements.

At the age of 17 he became assistant editor of the "New York Patriot," the organ of the "People's Party," which elected DeWitt Clinton governor of the state in 1824.

When, in 1826, Luther Tucker & Company established the "Rochester Daily Advertiser," the first daily newspaper published between the Hudson river and the Pacific Ocean, young O'Reilly, not yet of legal age, was chosen to be its editor.

This was a period of great political and social excitement, especially in central and western New York, known as the Anti-Masonic period, and after four years of arduous labor, O'Reilly retired for a rest.

In 1831 he resumed his editorial labors in Rochester, and became an active leader in all public enterprises.

In 1834, as chairman of the executive committee of Rochester on canal affairs, he wrote the first memorial presented to the legislature and the canal board, in favor of rebuilding the failing structure of the Erie Canal. He then favored the enlargement of the canal and was chairman of the first state executive committee appointed by the first Canal Enlargement Association in 1837. In that capacity he served many years with great efficiency.

He became postmaster of Rochester in 1838, but his pen was kept busy in the preparation of pamphlets and newspaper essays, filled with arguments in favor of reform in the methods of popular education. In these efforts he was ably seconded by the venerable James Wadsworth of Geneseo, and their joint labors led to the legislation that fashioned the present common-school system of the state.

Mr. O'Reilly exerted a potent influence in the establishment of state agricultural colleges in every commonwealth in the union. He was also the originator of the "State Constitutional Association," which was the means of bringing about the reforms in the constitution of the state in 1846.

He was the originator, at about the same time, of a project for the establishment of a private telegraph system for a range of about eight thousand miles in length, connecting all sections of the United States east of the Mississippi River.

In 1853, Mr. O'Reilly was engaged by the state of Iowa to improve the navigation of the Des Moines River, but the work was suspended.

When the railroad interests in the state of New York assumed a hostile attitude to the Erie Canal, and the people were made to believe that it was a burdensome tax, Mr. O'Reilly, in 1859, set forth a stirring address which aroused the people. The "Clinton League" was formed, with Mr. O'Reilly as chairman, and the scheme was frustrated.

During the Civil War he was most active in the cause of the union. Shortly after its close he organized a movement for reforming the operation of the railroad system of the United States.

Mr. O'Reilly prepared, in 1838, "Sketches of Rochester, with Incidental Notices of Western New York." It was the first work of its kind ever attempted in the interior of the continent. He deposited with the New York Historical Society several hundred volumes of manuscript and historical papers relating to important public events in which he had participated.

He died in Rochester, August 17, 1886.

Tomorrow—President Millard Fillmore

Today's Anniversaries.

1685—Duke of York became King James of England.

1733—James Duane born in New York city. Member of First Continental Congress; first mayor of New York city after the Revolution, 1784-89; judge. Died in Schenectady February 1, 1797.

1756—Aaron Burr born in Newark, N. J. Statesman, candidate for president, etc. Died on Staten Island, September 14, 1836.

1778—Treaty of Alliance between France and United States ratified.

1806—Sailors' Snug Harbor organized on Staten Island.

1815—William M. Evarts born in Boston, Mass. Lawyer and statesman. Began practice in New York in 1840. Secretary of state in Hayes cabinet. U. S. Senator 1885-91. Died February 28, 1901.

1821—Van Buren elected United States Senator from New York.

1835—Mob destroyed office of Holland Land Company at Batavia.

1843—Adler Sitsas born in Bavaria. Emigrated to New York in 1854 and became great merchant and philanthropist.

1863—Workingmen met in Tammany Hall and protested against negro labor in Northern States.

1866—George J. Gould born in New York city. Capitalist. Died in France May 16, 1923.

1892—Twenty-eight persons perish in Hotel Royal fire in New York city.

SOUTH RONDOUT.

South Rondout, Feb. 6.—The Young Ladies' Auxiliary held a business meeting on Tuesday evening at the home of Florence Haines.

The Ladies' Aid Society held a meeting at the home of Mrs. Joseph Snyder on Wednesday evening, 16 members being present. They decided to hold a food sale on Wednesday afternoon, February 10, at the home of Mrs. Isaac Hotaling.

Mrs. Isaac Hotaling and Mrs. Edwin Haines called on Mrs. LeGrand Hotaling at Kingston on Wednesday afternoon. Her little daughter, Miriam, is confined to her home with the measles.

Mrs. Liberty Hyde is confined to her home with the grip.

Knud Olsen has so far recovered that he is able to sit up.

Andrew Anderson is still confined to his home but is slowly improving.

Mr. and Mrs. W. J. Boyce of South Broadway, Port Ewen, and friend, Mrs. Winch of Boston, spent Sunday afternoon and evening with Mr. and Mrs. Martin Avery. Mrs. Winch is on her way to Florida.

Mr. and Mrs. Martin Avery spent Thursday with friends in New Salem.

Miss Harriet Olsen, Mrs. Richard Terpening and daughter, Ruth, and son, Donald, of Sleightsburgh, and Curtis Clair attended the automobile show on Wednesday evening.

Clarence Hyde of Kingston called on his parents, Mr. and Mrs. Liberty Hyde, on Sunday.

Clifford Hicks and daughter, Marian, of Kingston attended our church service on Sunday morning.

Austin Grimes is confined to his home with lumbago. He is under the care of Dr. Ross.

Marian Hicks of Kingston spent the week end with her grandparents, Mr. and Mrs. Charles McDonald.

Mr. and Mrs. William Kyer of Kingston spent Sunday with Mr. and Mrs. Charles Becker and attended our church service on Sunday evening.

Mr. and Mrs. Thomas Morrissey and daughter, Harriet, called on Mrs. Nelson Letatte at Kingston on Tuesday.

Paper Out of Date

What once was known as "butcher paper," the dark, heavy, brown paper used to wrap up meats, is no longer manufactured in any great quantity in the United States. It has been replaced by what is known as "bogus manila." The old butcher paper was made from straw.

Better Not

The philosopher, Bias, was once overtaken by a storm on shipboard. Among his companions were some very bad characters, who began to call on the gods for help. Bias said: "Hold your tongues; don't let them know you are on board."—Edinburgh Weekly Scotsman.

50% INCREASE THIS YEAR

Last year, more Overland cars were bought than ever before. When the price of $595 was announced on the Overland Standard Sedan, the demand immediately exceeded production possibilities. This year, plans are completed for a 50% increase—and even this big increase apparently will fall below the call for deliveries.

For buyers who investigate find in this extraordinarily good-looking, dependable Overland Sedan they can get quality, comfort, room, power, speed, endurance—at a low price unequalled among four-cylinder cars. 91 features of quality construction in this Overland model make it the finest-built light car in the world.

The New WILLYS FINANCE PLAN *offers easy time-payment terms at the lowest credit-cost in the industry.*

SEDAN $595 F. O. B. Factory

Prices and Specifications subject to change without notice

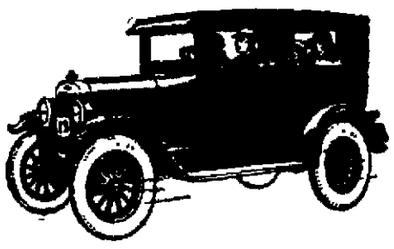

OVERLAND

with SLIDING GEAR TRANSMISSION

GEO. J. SCHRYVER MOTOR CAR CO.
71-73 North Front St., Kingston, N. Y. Phone 211.

Now—in the Great WILLYS-OVERLAND LINE—*a Car for Every Purse*

"Where *does* all the money go?"

YOUNG Mrs. Henshaw was almost in tears. She had been telling Mrs. Blair something about her failure to "get a few dollars ahead."

"Where *does* all the money go?" she asked hopelessly.

"Do you really want me to tell you, dear?" Mrs. Blair replied, in the kindly voice of mature experience.

"Like so many other young people," she continued, "you and Jack are 'always broke'—as you say—because you have no systematic, intelligent buying plan. You need to adopt a budget! You should study your problem—know exactly what you must have each week and buy accordingly.

"There comes the big test! Do you know *how* to buy—*what* to buy, and *when*, and *where*? You simply must learn, and, the best way in the world is to *study the advertisements in your newspaper*. Read the ads carefully; apply their suggestions to your own needs, *and you will save money!* I know, because for many years I have done so."

©M.O.L.R.

One Cent-A-Word Advs. Bring Results

Left For Food

Little Winifred Hippwell of Cleveland, O., whose mother left her as security in payment for some groceries and never returned for her.

MT. TREMPER.

Mt Tremper, Feb. 6.—Eugene Hoffman of Kingston spent the week end with his parents, Mr. and Mrs. Henry Hoffman.

Mrs. Jessuit and daughter have gone to Schenectady for the rest of the winter where Mr. Jessuit has employment. They will return here in the early spring.

Quite a number are ill with colds and the grip.

Mr. and Mrs. Martin Umhey and daughter, Dorothy, of Wittenberg called on Mr. and Mrs. N. D. Wilber Sunday afternoon.

The Grange met on Friday evening, February 5.

Mr. and Mrs. B. Osborne of Syracuse called on Mr. and Mrs. John Gardner Sunday afternoon.

Mr and Mrs. William H. Wilber and son, Willis and Mr. and Mrs Vernon Wilber and son, Willard and Mrs Lulu Quick and daughter, Mabel of Lake Hill spent Sunday afternoon and evening with Mr and Mrs Norman Wilber.

Lewis Riseley and men are busy filling their own and several other ice houses at Mt. Pleasant this week.

Mrs. Leroy E. DeVall spent last Friday with Mrs. N. D. Wilber.

Average Fleece Weight

The bureau of animal industry says that the average fleece weight for the United States is approximately seven and a half pounds. There is a great difference between the Southdown and the Rambouillet breeds, the wool production varying in Southdowns from six to seven pounds; in well-bred and well-fed Rambouillet, from twelve to fifteen pounds.

SAUGERTIES.

Saugerties, Feb. 5.—John C. Schults and James Reynolds of this village were in Albany on Wednesday attending the meeting of the state tax commission.

Mrs. Frank Brown is ill at her home on Partition street.

The scarlet fever situation is under control and no new cases are developing, the ones having the disease are recovering.

Officer John Lavelle of the police force is ill at his home with the grip.

Drs. Luther Emerick and Rudolph Diedling attended the meeting of the Ulster County Medical Society in Kingston Tuesday evening.

R. Chandler DuBois of Main street is recovering from a severe cold.

Miss Bella Hyman of the State Teachers' College at Albany is visiting at her home on Main street.

The installation of officers of the North America Lodge of Knights of Pythias was held on Tuesday evening by Deputy Chancellor Henry Vanderbeck. The officers who will serve for 1926 are: Chancellor commander, Edgar Maclary; vice chancellor, Frear Emerick; prelate, Glenford Genthner; master of work, John Perks; master of arms, Leon Magee; keeper of records and seal, I. Lazarus; master of finance, Frederick Kraus; master of exchequer, Louis Kleeber; inner guard, Peter Magee; outer guard, James Lewis. Refreshments were served after the meeting

Ernest Becker of Livingston street is very ill and was taken to Albany where he will undergo an operation.

Grover Lasher, formerly mail carrier from Glasco to Saugerties, is very ill at his home with septic infection Drs. Emerick and Krom of this village and Dr. E. D. B. Loughran of Kingston were called in consultation on the case.

Isabelle, the daughter of Mr. and Mrs. George Lang of First street, had the misfortune to fall on Tuesday evening and break her left arm. Dr. Hugh Chidester was called and Dr. J. C. Kamp made the X-ray of the injury.

The Keller Motor Sales has sold a tudor Ford sedan to George Sewoolls of Asbury.

Mrs. W. H. Hill and daughter, Mrs. Frank Doyle of this village, called on Mr. and Mrs. Lines Cole on Tuesday.

Next Monday the schools in Saugerties will distribute milk from 9:30 to 10:30 a. m. to all children who are underweight or under-nourished.

Members of Queen Ulster Rebekah Lodge are requested to meet at the lodge rooms on Saturday afternoon at two o'clock to attend the funeral of Mrs. Bradley Shultis.

John E. Rogers is suffering with a heavy cold at his home on Elm street.

The installation of officers in Ideal Temple No. 54, Pythian Sisters, will be held tonight at their lodge rooms.

A birthday surprise party was given to Mrs. John S. Gray at her home on Jane street last Saturday evening by a number of her friends who gave her a number of beautiful gifts. Cards and dancing were enjoyed and a dinner was served.

The fifth annual ball of the American Legion Post, No. 72, of this village, will be held in Lasher's Hall on Thursday evening, February 11. Domino Club Orchestra of Troy will furnish the music.

On Wednesday evening the Saugerties Council, J. O. U. A. M., had the officers for 1926 installed. Delegations were present from Kingston, Highland, Woodstock, and Poughkeepsie. Also State Councillor Raymond B. Gurnee of New York, Deputy State Councillor William Stopher of Poughkeepsie, and State Council Treasurer Elmer Swart of Kingston, together with a band of twenty-five pieces of the DeWitt Council of Kingston. The installation in charge of Deputy Councillor Fred Palmer of Highland assisted by Conductor Daniel Kurtz also of Highland, installed the following officers: Robert Smith, councillor; Millard Whittaker, vice councillor; Walter Rittie, recording secretary; James Mann, financial secretary; James Jarman, treasurer; Millard Layman, conductor; Julius Bartells, warden; George Sanford, inside sentinel; William Myers, outside sentinel; Leslie Shultis, trustee and chaplain There was speech making by the officials, together with the presenting of gold jewels to Past Councillor Richard Melius, Jr., Past Councillor James Mann, and James Jarman, after which a banquet followed which ended the meeting.

An interesting meeting was held on Tuesday evening by the Saugerties Chamber of Commerce when they were addressed by President W Hoyt Overbaugh, also Supervisor John C. Shults, who reviewed the activities of 1925 with a number of accomplishments, and pledged their efforts to make 1926 the greatest year of the organization The secretary's report was read after which appointments were made by the president on the numerous committees The candidates of the village officers were recommended to be voted for at the annual village election in March The following were Merwin Gillespy, president, William D Brown, John F. Carnright, Dr. T F. O'Dea, trustees, William F. Keenan, treasurer; Charles S Wilbur, Col. Floyd Lewis and Lewis Kleeber as assessors. The meeting then adjourned

The terific blizzard which swept the town on Thursday tied up much of the business in this vicinity, the rural route mail carriers were unable to make their usual trip, the schools were closed and busses were unable to run on schedule time, as well as many other annoyances to business in general.

Street Superintendent Van Loan, with the village snow plough together with the Cantine Company trucks and ploughs, also County Superintendent of Highways James F. Loughran with the county's huge tractor plough pushed aside the big snow banks in an effort to restore things to normality.

Swallowed Itself!

Recently one of the boa-constrictors in the Hamburg zoological gardens swallowed so much of its own body that it became tied up in the form of a ring and was suffocated.

150 YEARS AGO

The Origin of the U. S. A.

By Jonathan A. Rawson, Jr.

WHAT DUNMORE DID DO.

Peace came to Norfolk, Virginia, 150 years ago today after three turbulent months of mixed civil war and revolution, but not a happy peace. The entire town was in ashes. Since driving out Lord Dunmore in January, the Virginia militia had held the town, but for them it was not a convenient encampment, and they were determined that Dunmore should use it no more as a rendezvous for British troops and their Tory and Negro allies or as a base of supplies for his warships. So after escorting the poor people still in the town to places of safety they set fire to the remaining buildings and established themselves in Suffolk, Kempsville and Great Bridge

Peace in Norfolk did not, however, mean peace in all Virginia. Nothing, apparently, could dissuade Dunmore from his stubborn determination to oppose the Revolution in the colony of which he had been royal governor. If stupid stubbornness could have alone won that war, Dunmore would have won it single handed.

Not long after Norfolk was abandoned, Dunmore developed a new hope from the arrival of the British man-of-war Roebuck His own ships, overloaded with sailors, soldiers and Tory and Negro refugees, were short of provisions and jail fever was raging on them. Until the Roebuck came, he had been powerless, but with its arrival he set up an encampment at Portsmouth, across the Elizabeth river from Norfolk and from this base sent out plundering expeditions against the scattered homes and tiny villages along the coast. By this method he maintained his motley establishment still longer, hoping all the time that help would soon arive, either direct from England or through schemes which were hatching in other southern colonies whose former governors were, like him, refugees on their own warships.

Futile as all his conspiring and conniving was, so far as direct results were concerned, it had a secondary effect not without influence on the progress of the patriotic cause It kept in Virginia for home defense several excellent regiments whose services would have been of great value to Washington at this time, either in the siege of Boston, or in Canada, or at New York. Or if these Virginia soldiers could have made an expedition or two into the Carolinas and Georgia, they might have accomplished certain useful things there—or out on the frontier where the Indian warcry was soon to be heard.

(Copyright, 1926, by The Putnam Syndicate.)

Monday—"England Seeks Aid."

Fond of Their Coffee

The native of Algeria takes strong black coffee in the street, purchasing the beverage from venders who boil it over portable stoves.

Nutty Natural History

By HUGH HUTTON.

THE HUDSON BAY OSTRICH.

Hundreds of these creatures have been employed by the Eskimo farmers in the vicinity of York Factory at the mouth of the Nelson river ever since some time ago, to pull the plows and cultivators in the dandelion fields. Their long legs enable them to take the enormous strides necessary to get over the rows of dandelions that grow to an immense size in that latitude. The female ostriches are very proud of their small feet, and refuse to work for fear of flattening them out. The ostrich plumes are rather inferior, but do fairly well for mattress stuffing

The pedal extremeties of this fourlegged biped are composed of toothpicks and split navy beans. These are fastened to a single peanut body, to which is also attached a tooth pick tail The head is an almond kernel, with navy bean eyes and a popcorn topknot

(Metropolitan Newspaper Service)

Monday—The Doppled Snoofer)

ST. REMY.

St. Remy, Feb. 6.—The Sunday School re-elected the following officers to serve the ensuing year: Superintendent, Mrs Elmira Ellsworth; assistant, Elvin Shultis; secretary, Robert Thompson, treasurer, Miss Dorothy Schneider.

Sunday services: Sunday school, 1:30, church service, 2.30 p. m. Everyone is welcome to these services.

Mrs. Kenneth Krom was called to New York city last Sunday on account of the death of her grandmother, 89 years old. She returned home on Tuesday, accompanied by her mother, Mrs. Miller, and little niece.

Mr. and Mrs. Irving Von Beck were Sunday guests of Mr. and Mrs. John G Freer.

Gardiner DeGraff of Oyster Bay is spending a few days with his sister, Serena DeGraff. S.

Power of Love

If there is anything that keeps the mind open to angel visits, and repels the ministry of ill, it is human love. —N. P. Willis.

Bijou Theatre

SUNDAY NIGHT,

FEBRUARY 7th.

DON'T MISS IT—It's Mighty, Gosh-Durned Exciting.

Busses for your convenience Leave Central P. O. 7:30.
Van Ross Hotel 7:45.

Women As Savers

A large percentage of our depositors are women, and we are happy to say that the number is increasing with each succeeding week.

Women are good savers and more often than not their withdrawals are for good cause. If the average woman gets her share of the household budget she will handle it as wisely as her husband does his.

Small and Large Accounts Invited.

Come in and get one of our little Home Savings Banks.

ULSTER COUNTY SAVINGS INSTITUTION
280 Wall Street, Kingston, N. Y.

Surplus (Market Value) over $898 thousands.

FREEMAN WANT ADS. BRING RESULTS

ANNOUNCEMENT!

We, the undersigned Automotive Dealers, not exhibiting at the New York State Armory, will hold a "Display and Demonstration Week" at our respective show rooms, February 2-6 inclusive.

James Millard & Son Co., Inc., 500 Broadway, Lincoln, Ford, Fordson.
Central Garage, 750 Broadway, Gardner Cars, Sanford Trucks and Busses.
Homer C. Kuhlmann, Inc., 721 Broadway, Stutz, Paige, Jewett.
Van Kleeck Motor & Garage, Inc.,—8 N. Front St., Washington and Hurley Aves., Flint, Durant, Star.
Walter H. Caunitz, 259 Smith Ave., Stearns-Knight.
Orange & Ulster Reo. Corp., 781 Broadway, Reo Passenger Cars, Trucks and Busses.
William R. Kraft, 791 Broadway, Diana & Moon Cars, Selden Busses and Trucks.
Morton Lown, 682 Broadway, Peerless Cars, International Trucks and Busses.
A. R. Newcombe Oil Corp., 683 Broadway, Keystone Gasoline, Velvo Motor Oils.

Albert N. Cook, — 288 Wall Street. — Automobile Insurance.

DADDY'S EVENING FAIRY TALE

by Mary Graham Bonner

PACIFIC BULL SNAKE

"It's a fact," said the Pacific Bull Snake, as he coiled up in a corner.

"What's a fact?" hissed the other snakes.

"That I'm a Pacific Bull Snake."

"Well, did any of us say that you weren't?" asked the snakes, wriggling about in their zoo homes.

"No, none of you said that I wasn't, but none of you said anything about it," said the Pacific Bull Snake, "so in order to make certain that you would know it I thought I would tell you."

A Great Job.

"Oh, thanks," hissed the snakes.

"You can see," said the Pacific Bull Snake, "that I am handsome with my yellowish skin and my brown-red spots.

"If you're clever you will know that I am named a Pacific Bull Snake because my home is near the Pacific Ocean."

"We thought so," said the other snakes.

"Then you are quite bright, quite bright.

"I'm not so cross as some of my relations," continued the Pacific Bull Snake.

"It is enough for me that I sleep and eat and hiss if any one disturbs me or annoys me.

"I spoke of my home as being near the Pacific Ocean. Well, I meant that that was my home.

"I've moved now. I have changed my home. I have come to the zoo to live."

"You mean," said the other snakes, "that you were brought to the zoo to live."

"Say it as you please," said the Pacific Bull Snake, "for it means no difference to me.

"But moving was no bother to me. I've heard people speak of the great trouble of moving, of pulling things out and packing them up, and then unpacking them again, and having to be at home when the moving man came.

"I've heard how they found so many odds and ends when they came to move that they had forgotten they had—and though they had forgotten them and had not missed them still when they came to move and found them again they did not want to throw them away!

"Oh yes, moving for people is a great job. They get tired and sometimes they get cross.

"Yes, snakes, sometimes they get cross. Yet when an animal gets cross people will say, without any understanding or sympathy:

"'That's an ugly animal with a habit of acting quite mean at times.'

"Yet, we don't judge people by the way they act at times.

"We know there are moments in the lives of snakes and people and animals (though we'd better not tell people we sandwiched them in between snakes and animals) when things are apt to make them feel irritable."

"No," said the other snakes, "people would not like to be sandwiched in reality between snakes and animals, but as long as you only did it in conversation it won't do any harm."

"You seem to be feeling very cheerful and pleasant for a bull snake," some of the others added.

"Ah, but I am one of the most cheerful members of my family, and so that is the reason," said the Pacific Bull Snake.

"I Am Very Sleepy."

"And," he continued, "if I am kept warm enough and dry enough I will get along all right in the zoo.

"The keeper knows I must be kept warm and dry for I heard him telling the people so. Therefore I will be all right in my own home.

"But, snake chums," he said, "I cannot talk any more now, for I am very sleepy, and I would rather sleep than talk to any of you."

None of the snakes minded it when he said this, for they all agreed that sleep was one of the nicest of things so they all hissed:

"Good nap," and coiled up for a sleep.

Riddles

Why is a locksmith likely to be a good singer?

Because he is sure to find the right "key" quickly.

• • •

What most resembles a man?
A big boy.

• • •

What is that which you can keep after giving it to someone else?
Your word.

KEMP'S BALSAM

GAS BUGGIES—Will Wonders Never Cease?

The KITCHEN CABINET

(© 1926 Western Newspaper Union.)

There lives and works
A soul in all things, and that soul is God.
The beauties of the wilderness are his
That make so gay the solitary place,
Where no eye sees them, and the fairer forms,
That cultivation glories in, are his.

CANDY MAKING

This is the season of the year when the family likes to dabble in candy making. The following are a few suggestions which may be helpful:

Fondant, the foundation of all French candies, is very simple to make and a thermometer is not necessary, though the results are much more accurate when one is used.

Fondant.—Put two and one-half pounds of sugar into a smooth granite saucepan with one and one-half cupfuls of water and one-fourth of a teaspoonful of cream of tartar. Stir until the sugar is dissolved then heat gradually to the boiling point and boil until a soft ball which will just keep its shape (when tried in cold water) is formed. By the thermometer it will be 238 degrees Fahrenheit. After a few minutes' boiling, sugar will adhere to the sides of the saucepan and form grains; these should be washed down with a small cloth fastened to a fork and dipped into hot water. This may be done with the hand if dipped into cold water and the tips of the fingers used to wash off the sides of the pan. Being quickly done there is no danger of burning. When boiled to the soft-ball stage, pour out on an oiled or lightly buttered marble slab or large platter. Let stand until it is cold enough to bear the finger dipped into it. Stir with a wooden spoon, scraping from the outside, working it well until a creamy mass is formed, then knead with the hands and place the ball of fondant into a buttered bowl, cover with waxed paper and set away for a few days to ripen. Now the fondant is ready for any kind of flavor, color, fruit or nuts. Bits rolled into balls may be dipped into chocolate, making the old-fashioned chocolate cream. Flavored, rolled into a ball and flattened, decorated with fruit or nuts, we have the bon-bon. Placed in layers in a mold, then cut into slices, a most beautiful tutti-frutti is the result.

Nellie Maxwell

Movement for New Era

Italy's Mazzinian league, which, despite the radicalism and republicanism of its namesake, is profascist and promonarchial, has made an interesting proposal to Sig. Mussolini. It suggests that the premier summon from all parts of the world representatives of the Italian race, and from the Capitoline hill, the hearthstone of the ancient Roman empire, proclaim the "charter of the new era, the duties of man." The "rights of man," proclaimed by the French revolution, "was only half of what the modern world needs, according to the Mazzinians, and the French revolution, whose work was continued by Mazzini, has been completed and made perfect by the Fascist revolution. Discipline, obedience and absolute loyalty to the nation and the state are among the duties the league wishes to have proclaimed.

Dust to Drive Motors

The use of dust as a positive motor fuel to replace gasoline is being investigated by the bureau of chemistry of the Department of Agriculture. A device which corresponds roughly to a one-cylinder combustion engine is used and small quantities of carbonaceous dust, such as powdered sugar, cornstarch, cocoa, pulverized wood and even finely ground spices or coal dust, are combined in the mechanism, thoroughly mixed with air, and exploded with an electric spark.

Canary Honored in Death

While carrying out repairs to a wall of a Brighton (England) house workmen came across the grave of a canary. A brick had been removed and a coffin with glass panels inserted. The canary was reclining on a bed of cotton wool, the inscription on the coffin being: "Died January 4, 1900."

NUMBER WEEK

Special values at Adams's Shoe Store, 306 Wall street, Kingston, N. Y. —Advertisement.

The Daily Cross Word Puzzle

By RICHARD H. TINGLEY

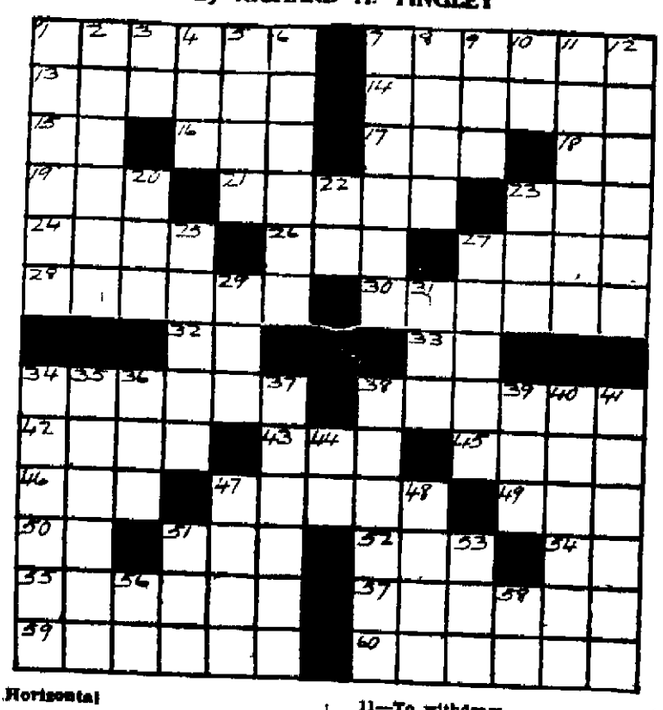

Horizontal

1—An important turning point in a series of events
7—Steps
13—Live
14—Crayon drawing
16—Exist
16—A social insect
17—High mountain
18—In a direction understood
19—Distant
21—Spoken so the other actors (apparently) will not hear
23—Gratuity
24—Birds of the bustard family
26—Part of "be"
27—To be concerned
28—Brother's or sister's son
30—Used grudgingly
32—Two ens
33—Sound made by clearing the throat
34—Razor sharpeners
35—For the time being
42—To cover the top of a room
43—Equal
45—Variety of bean
46—To shut in
47—One under voting age
49—Slippery fish
50—A thing
51—Cover
52—Large container for liquids
54—Seventh musical note
55—Calm
57—Amatory
59—One engaged in buying and selling
60—Decease

Vertical

1—Chalk for drawing
2—Distant
3—Excess
4—Related by blood
5—Mental image
6—Vacillating
7—One of the card suits
8—Story
9—Poisonous reptile
10—Leader in a child's game
11—To withdraw
12—Inclined
20—A little bite or drink
22—Prefix, "not"
23—Coal byproduct
25—Place of departed spirits
27—Song of joy
29—Emperor (abbr.)
31—In the place of
34—Rock that splits readily
35—To seesaw
36—The edge
37—Insect that extended an invitation to the fly
38—Demonstrated
39—Cravat
40—Vomiting
41—Ill-will
44—Any
47—Belonging to the writer
48—Uncommon
51—Conducted
53—Male cat
56—Sun-god
58—Seventh musical note

The solution will appear tomorrow

Solution of yesterday's puzzle.

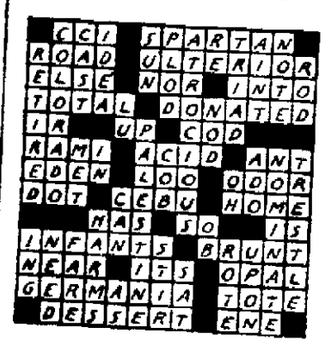

Copyright, 1926, by The McClure Newspaper Syndicate.

All Parties to Suit Played Bluffing Game

Tom McNeal knew a deaf man who had an account against another deaf man and brought suit before a justice of the peace who was deaf. When the J. P. called on the plaintiff to state his case the plaintiff guessed what the J. P. was saying from the movement of his lips. "This defendant," said the plaintiff, "owes me $11 for groceries and refuses to pay me." The J. P., seeing the plaintiff's mouth had quit working, turned to the defendant, asking what he had to say. Not hearing what either had said but guessing it was up to him to say something, he stated his side of the case. "Your honor, it wasn't my dog. If a dog bit this man I'm sorry, but he ought to get after the owner of the dog, not me." The J. P. hadn't heard what either man said, but as both had quit talking felt it was his duty to render judgment. After pondering a few minutes and apparently weighing the evidence, he said, "Well there's a good deal to be said on both sides of this case, but, (turning to the defendant), she is your mother and you will have to support her."—Copper's Weekly.

Honor to Those Who Grow Old Gracefully

Everywhere about us are to be observed young and middle-aged men and women who pointedly exhibit the impatience of age and its infirmities. They present sorry spectacles. They excite our wonder, but they inspire no emotion of sympathy within us. They have bowed to the indictment of age without presenting any defense. They become old in fact while yet the years of age are far from them. They have lost the will to live life as it should be lived. They have permitted the spirit of youth to atrophy within them.

How altogether inspiring and encouraging is it to consider those who have learned "how to grow old gracefully," how to keep in touch with the tides of life, functioning constructively, winning from existence the priceless boon of contentment by an unswerving devotion to rational living, that living which is based upon rational and constructive work.

Pity the wretched old young men—they are the pathetic flotsam of this rushing age.—Cincinnati Enquirer.

Arizona Grand Canyon

But it is no mere cleft or chasm or simple gorge or canyon—it contains unnumbered hundreds of these mases. It is a terrific trough, 6,000 to 7,000 feet deep, at some places nearly fifteen miles wide, more than 200 miles long, peopled with hundreds of peaks taller than any mountain east of the Rockies—yet not one of them with its head so high as your foot upon the rim—and all shining with such color as no Eastern or European landscape ever knew, even in its alpenglow. It is a condensed river system, with this tremendous mountain system counterweak and imprisoned in its deep-cut channels. If you take a big palmate leaf, and look at its ramifications, taking the midrib for the main channel of of the river, you will have a plan resembling it.

Hating Oneself Is

Hate, in the course of time, creates poisons in the system as well as in the mind, and all evil emotion is bad for the health. One of the earliest discovered truths was that health and morality depend on each other, and many religions are built largely upon hygiene.

ORPHEUM THEATRE

LAST TIMES TONIGHT

5 BIG TIME 5 VAUDEVILLE ACTS

FEATURING

Vienesie Trio

—IN—

MUSICAL CAPERS
With Special Scenery
Engagement Extraordinary
"Lambs Manikins"
Introducing
MECHANICAL HUMANS

THE PICTURE

RICHARD TALMADGE in "The Wall St. Whiz"

Talmadge in a tempestuous comedy-melodrama. Devastating Dick in a delicious drama with more funny twists than a pug dog's tail. Be sure to see the best picture in which this brilliant comedian has ever appeared.

Also International News.

Prices:
Mat., 2:30 .....10c & 30c
Eve., 7 & 9.....30c & 50c

ALL NEXT WEEK

You have seen the "Gold Rush." You have seen "Little Annie Rooney," but they cannot compare with this one. This picture played everywhere to a big price of admission. You can see it here at Popular Prices.

MAT., 2:30, All Seats.....35c Children, 15c
EVE. 7 & 9.....30c & 35c

DOUGLAS FAIRBANKS

"DON Q SON OF ZORRO"

Trigger Action

And startling surprises feature this great Fairbanks picture. The finest adventure tale ever screened. The dashing, daring, Don Q bars all worry and you live in laughs and thrills.

Fast as Lightning

Are Your Valuables Safe

You should have a Safe Deposit Box for your important Papers, Jewels and Other Valuables. You owe it to yourself to avoid the danger of loss, fire or theft. A Desk or Bureau Drawer is a poor substitute for a SAFE DEPOSIT BOX.

The VAULTS of the KINGSTON TRUST COMPANY, CENTRAL BRANCH, are the largest and most modern in ULSTER COUNTY. Start the new year by renting one of these boxes.

KINGSTON TRUST COMPANY
CENTRAL BRANCH, 518 BROADWAY,
KINGSTON, N. Y.

Florida

SOUTHERN RESORTS

The Double Track-Sea Level Route

9 Through Trains Daily

FROM PENNA. STA., NEW YORK

West Indies Ltd.	9:15 a.m.
Havana Special	12:00 p.m.
Palmetto Ltd.	2:50 p.m.
Florida Special	4:30 p.m.
Florida Gulf Coast Ltd.	7:15 p.m.
Florida East Coast Ltd.	8:25 p.m.
Coast Line Florida Mail	8:40 p.m.
Everglades Ltd. (2 Trains)	12:00 a.m.

Atlantic Coast Line

The Standard Railroad of the South

Ticket reservations, information from

B. F. FULLER, G. E. P. A.

1240 Broadway, New York

Tel. Lackawanna 7000

Ask for "Tropical Trips" Booklet

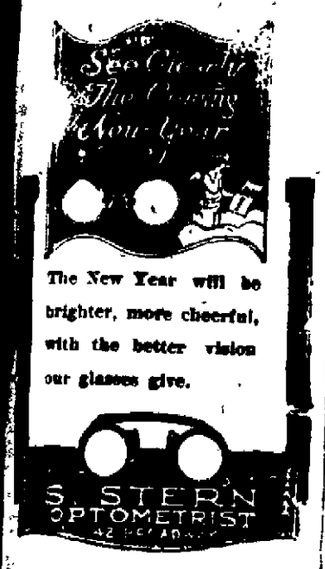

The New Year will be brighter, more cheerful, with the better vision our glasses give.

Add Dollars to Your Poultry Profits

Your county agent—your agricultural college—any successful poultry raiser—will tell you that *good incubators and good brooders are the first steps toward bigger poultry profits.* And they're almost *sure* to recommend Buckeyes.

Then come in and ask us for the new Buckeye Catalog—a most *complete* and *practical* book on poultry raising.

CANFIELD SUPPLY CO.

16-18 Strand.

KINGSTON, N. Y.

Your big downtown store.

PREME COURT, ULSTER COUNTY.—
BRAM I. BRONSTEIN, otherwise
known as Abram I. Feinberg, Plaintiff,
gainst BESSIE FEINBERG, Defendant.
AKE NOTICE, that on the 26th day of
ber, 1925, there was presented to the
preme Court of the State of New York
Ulster for the dissolution of a marriage
tween you and Abram I. Bronstein,
erwise known as Abram I. Feinberg,
that the object of the presentation of
petition is to obtain a hearing before
Court for the dissolution of said mar-
between yourself and the said Abram
onstein, otherwise known as Abram I
berg, and that the time of the hearing
said petition is the 10th day of April,
at 10 o'clock in the forenoon, and the
of the hearing upon such petition is
County Court House, in the City of
gston, Ulster County, New York.
ated, January 20, 1926.
FRANK W. BROOKS,
Attorney for Petitioner.
Office and Post Office Address,
44 Main St., Kingston, N. Y.
BESSIE FEINBERG:
The foregoing notice is served upon you
publication pursuant to an order of
Joseph Roach, one of the Justices of
Supreme Court, made on the 26th day
October, 1925, and entered in the office
the Clerk of the County of Ulster on the
day of January, 1926.
FRANK W. BROOKS,
Attorney for Petitioner.
Office and Post Office Address,
44 Main St., Kingston, N. Y.

...unant to an order of Hon. George F.
...Surrogate of the County of Ul-
...notice is hereby given according to
...all persons having claims against
...Fritts, late of the City of Kingston,
...County, deceased, to present the
...with the vouchers thereof to the un-
...executors of the Last Will and
...of the said deceased, at their
...No. 214 Wall Street, in the City of
...Ulster County, New York, on or
...the 1st day of August, 1926.
...ated, January 22, 1926.
HARRY F. FITTS,
FRANK T. FITTS,
Executors.
...K W. BROOKS,
...Attorney for Executors,
...Main St., Kingston, N. Y.

...E TO CREDITORS.—In pursuance
...order of Hon. George F. Kaufman,
...Surrogate of Ulster County, notice is here-
...given, according to law, to all persons
...having claims against William R. Harri-
...late of the City of Kingston, County
...Ulster, deceased, intestate, to present the
...with the vouchers in support thereof, to the
...undersigned, Willis H. Harrison, the
...Administrator of the estate of said de-
...at the office of Frank Elting, 256
...Street, in the said City of Kingston,
...on or before the first day of August, 1926.
...Dated, January 22, 1926.
WILLIS H. HARRISON,
Administrator of the goods,
...chattels and credits which were of
...William R. Harrison, Deceased.
...ELTING, Attorney, 256 Wall St.,
...gston, N. Y.

Woolen Garments Produce Eczema

Fur Collars and Serges Cause Disease, Also Chemical Irritants and Extreme Cold, Says Dr. Mount in Radio Health Talk.

According to Dr. Louis B. Mount of Albany, eczema about the neck is often produced by fur collars and scarfs. This statement was made in one of the State Health Department's regular radio health talks broadcast Friday night from Station WGY.

"Eczema, also called saltrheum or tetter," said Dr. Mount, "is one of the most common affections of the skin, comprising 30 to 35 per cent of all cases of skin diseases. It is an acute inflammation which at some time during its course pours forth a secretion, blood serum. A characteristic of this serum is that upon drying it produces a stiffening of linen.

"There is no inheritance of the condition, although a predisposition to the disease may be transmitted, neither is it contagious. Persons with a thin dry skin are more prone to have it than those whose skin is normal. No age of life and neither sex is exempt.

"The causes of this malady may be divided into two general groups, external and internal. Of the external factors the most important are chemical irritants such as highly alkaline soaps, hard water, washing powders, dilute acids, varnish removers, some face powders and cosmetics, dyes and dye stuffs, turpentine and mustard. Exposure to extreme cold, especially cold winds is a not infrequent cause. Inflammation about the neck is very often produced by fur collars and scarfs.

"Woolen undergarments may set up an irritation which in itself can lead to eczema. So if you are already a sufferer do not wear wool next to the skin; cotton is the material of choice, not silk.

"There is a group of eczemas known as trade eczemas. They are really due to contract with a chemical irritant of one sort or another and always have their start on some exposed body surface.

"About the internal causes of the affection not much can be stated because of their complexity. All sorts of foodstuffs have been adjudged guilty, also collections of pus in any part of the body such as in the tonsils, teeth, gall bladder and nasal sinuses.

"Infantile eczema also has a variety of inciting causes. The most common are, first, the too frequent use of soap and water, especially hard water, without subsequent oiling of the skin. Second, either errors in diet or improper digesting of the fats, sugars or starches. If your infant has skin trouble don't attempt to manage the feeding yourself. It is a highly specialized science on which you need the advice of a competent physician.

"An eczema limited to the exposed areas of the skin, that is, to the face, neck, hand and wrists, is in all probability external in origin. If you suffer from such a condition be a Sherlock Holmes. See if it is due to your occupation, to the effect of cold or heat, or to something you do outside of your occupation. And here a word of caution is necessary about the handling of plants. Even their presence near you in the room may be a factor very often overlooked in seeking the source of an eczema on the exposed parts. Of course if some source is found all you need to do is to avoid it and a cure results. You may say 'That's all very well, but what can I do in case the source is my occupation?' My only advice is to change your occupation because where the skin has once responded to an irritant it will do the same thing much quicker and easier a second time.

"There is an old saying relating to the treatment of skin affections which runs 'Soothe the acute and stimulate the chronic'—a dictum as true today as when it was first uttered. So any application which irritates an acutely inflamed surface should be removed and not reapplied."

Antarctic Land Part of America's Domain

The United States has an Antarctic domain as great as the holdings in the Arctic region of Alaska. Indeed, if we were to deem it advisable, we could register a sound title to a vast area near the South pole discovered by Commander Charles Wilkes, of the United States navy, in 1840. This region, known as Wilkes Land, has an area equal to almost half that of continental United States.

The national congress was so impressed and elated by reason of this discovery that it authorized the publication, in 22 volumes, of the expedition's complete report, with all charts and surveys. But although so many years have intervened since Wilkes discovered the territory which now bears his name on all the standard charts, no effort has been made finally to nail down the heritage. So far as we have been able to learn, no American flag has ever been hoisted there. Certainly we know that no colony ever has been established in that dreary domain. Nor has any hardy exploring party followed in Wilkes' footsteps to make a detailed examination of this snowy region and its possible opportunities.—Fort Wayne News-Sentinel.

Designating Red Indian

The word Amerind is composed of the first syllables of "American Indian," suggested in 1885 by an American ethnographer as a substitute for the inappropriate terms used to designate the race of man inhabiting the New world before its occupancy by Europeans. The use of the word Amerind constituted a discussion in which it was supported by some and attacked by others. The name, nevertheless, has found its way into both scientific and popular literature.

The TALE *of* KIDDIE KATYDID

By Arthur Scott Bailey

A WHINING CALLER

"I CERTAINLY hope you aren't going to disappoint me?" Mr. Nighthawk whined, as he looked hungrily at Kiddie Katydid, who was clinging tight to his perch. "Please, please jump for me—just once!" he begged. "Here I've come all the way across the meadow on purpose to see what a fine jumper you are! And I shall feel very unhappy if you don't perform for me."

But Kiddie Katydid refused to budge.

"I hadn't intended to do any leaping tonight," he told Mr. Nighthawk.

"No Jumping for Me Tonight!" He Piped in a Shrill Voice.

"And if I jumped for you, it would only upset my plans."

"I know—I know," said Mr. Nighthawk, nodding his head. "But I thought that just to oblige a friend you wouldn't object to jumping from this tree into that one." And he pointed to the nearest maple, the branches of which all but touched the tree-top in which they were sitting. But Kiddie Katydid's mind was made up.

"No jumping for me tonight!" he piped in a shrill voice.

All this time Mr. Nighthawk was growing hungrier than ever. And one might well wonder why he didn't make one quick spring at Kiddie Katydid and swallow him. But that was not Mr. Nighthawk's way of dining.

"Well," he said at last, "though you refuse to jump for me, won't you kindly call some other member of your family and ask him to oblige me?"

"I don't know where my relations are just now," replied Kiddie Katydid. "Some of them were here a while ago; but they went away." And that was quite true. At that peent—that first warning cry—of Mr. Nighthawk's, they had all vanished as if by magic, among the leaves.

"What about that Katy you're always talking about?" Mr. Nighthawk then inquired. "Don't you suppose you could find her and persuade her to do a little jumping for me—just to show me how it's done?"

"I'm sorry—" Kiddie said somewhat stiffly. "I'm sorry; but I must absolutely refuse to do such a thing. Now that you've mentioned her, I'll simply say Katy did. And beyond that I cannot discuss her with you."

"She did what?" Mr. Nighthawk wanted to know—through his nose.

But Kiddie Katydid declined to answer that question. He merely hugged his wings closer to his green body, and shot a sly glance at Mr. Nighthawk, as if to say, "Ah! That's for you to find out! But I shan't tell you!"

Mr. Nighthawk looked rather foolish. He had always supposed that any one who spent a good part of every night saying the same thing over and over and over again must be quite dull-witted. But now he began to think that perhaps Kiddie Katydid was brighter than the field people generally believed him to be. And when Kiddie suddenly asked him a question, he was sure of his mistake.

"Did you know," said Kiddie, "that Solomon Owl often visits these farm buildings?"

"Why, no! I wasn't aware of that," Mr. Nighthawk replied with a quick, nervous look behind him. "What brings him here?"

"Chickens!" Kiddie Katydid explained. "Solomon Owl is very fond of chickens. But they do say that he's not above eating a nighthawk when he happens to stumble upon one."

(© by Grosset & Dunlap)

Among the NOTABLES

ERNEST THOMPSON SETON

ERNEST THOMPSON SETON is an artist, sculptor, author, scientist, lecturer and wild animal lover, a man who put his varied abilities to a most unusual use. He has done more than any other man to give the average person an intimate knowledge of the wild animals of this and many other countries.

He was born August 14, 1860, in England, and when he was about twenty-one, came over to Canada and lived in the wilderness part of Manitoba for three years with his brother. They farmed some land, and Ernest Seton studied the animals of the region, and the wild life about him. He found a medium of expression in paint, plaster and prose, and pretty soon, through some papers he published, became widely known as a naturalist and was made the government naturalist of Manitoba. Then a publishing firm in New York induced him to illustrate an encyclopedic dictionary.

He made some thousand and odd sketches for this, and then went to Paris to study art seriously. In one year, a picture of his of a wolf was hung in the Salon—an unusual honor for an art student. He wrote then the "Art Anatomy of Animals," a book which artists everywhere have found invaluable.

His best-known general work is "Wild Animals I Have Known," though others of his animal tales are almost equally beloved, by children and grown-ups too. Rather recently he founded the Woodcraft League of America.

(© by George Matthew Adams)

A LINE O' CHEER

By John Kendrick Bangs.

THE COUNT

I MAY be growing older every day
When counting years in the old-fashioned way
But like the years themselves I have a play
By which alone I reckon up my span
So when the Spirit comes on with jocund air,
And frolicsome dreams dwelling everywhere
And ardent youth streams from the azure sky
Even as the last a young like-wise am I

(© by McClure Newspaper Syndicate)

THE WHY *of* SUPERSTITIONS

By H. IRVING KING

MATCHES AND HUSBANDS

LET an unmarried girl light a match in a place as free from draughts as possible and watch in what direction the flame veers. In that direction is her future husband. This superstition is found, according to the American Folklore society, in rural New England and, perhaps, obtains in other sections, in apparently one of the few survivals of fire-worship found in our modern folklore. In Europe, through which we inherit our superstitions, fire worship was an imported cult from the East which never flourished in its transplanting and which has, therefore, left few traces upon our folklore.

Some investigators have held that besides the imported there was an indigenous fire-worship cult in Europe in very ancient times; but the best authorities hold that what is claimed as indigenous fire-worship among the aboriginal Europeans was merely a form of sun-worship, the fires being imitative suns. However, fire-worship did prevail to some extent in ancient Europe and we find traces of it now and then in modern folklore. Fire-worshipers asked many things of their lambent god—he was to them an oracle spelling the future and revealing the secrets of the present by the character and movement of his flame—just as the New England girl's match indicates the direction of her future husband.

(© by McClure Newspaper Syndicate)

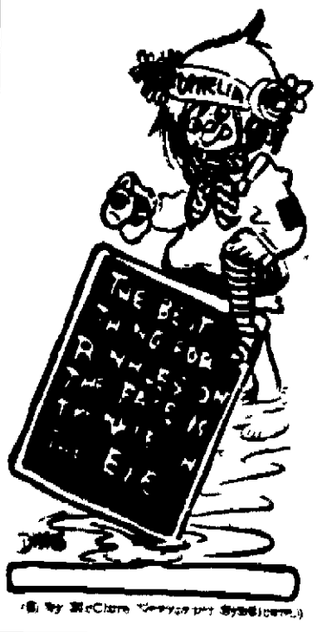

(© by McClure Newspaper Syndicate.)

Use FREEMAN advertising regularly and conservatively and results will surely follow.

SEVENTH ANNUAL CHARITY BALL

Knights of Columbus

ARMORY

LINCOLN'S NIGHT, FEBRUARY 12, 1926

CONCERT

ENTERTAINMENT

Five High Class Vaudeville Acts

From New York Circuits.

DANCING

IMPERIAL BROADCASTING ORCHESTRA.

DOMINO ENTERTAINERS.

Apex Quartette Novelty Dance Fiends

TICKETS $1.00.

OFFICE CAT

By Jamison

Pretty is as pretty does; ugly is as pretty paints.

Foreigners who say America has nothing to compare with Dutch windmills evidently never saw any of our city traffic cops.

The dentist's chair isn't quite so bad as the electric chair. You're not strapped in.

An Optimist is a man who buys a Ford and then joins an Automobile Club.

A telephone pole never hits an auto except in self defense.

Add to the list of eternal triangles: Cold morning, used car, profanity.

Let us rise to remark that the greatest of all horticultural feats is yet not accomplished—the grafting of Weed chains on banana skins.

To improve your complexion, put it to bed before 2 a. m.

About Helen.

A man named
Fall
Married a girl named
Helen.
Now, of course, she is
Helen Fall.
He says that the worst
Of it is that
She's the same in
Winter,
Spring and
Summer.

Young bride (in desperation): Oh, dear, I can't make head nor tail of my accounts. How do you add up two pounds of steak and a dozen oranges?

"Doesn't that strike you that's a queer-shaped harp that new woman-angel is lugging round?" asked St. Peter, with a perplexed frown.

"That isn't a harp, that's a wireless set," answered Gabriel, with a pitying look at his superior. "She's enjoying her husband's howls from Station HLL."

"Marjorie, have you been smoking?"

"No, mother."

"But your breath smells of tobacco."

"Father kissed me good-bye."

"But, your father doesn't smoke."

"I know, but his stenographer does."

Windy Wolf's Wife: "How dare you fight here! What have we got a house for?"

Did you ever see a woman doing housework stop to powder her nose? Neither did we.

Just because the girls laugh at your remarks is no proof that you're witty. Perhaps they have pretty teeth.

Does a red headed woman marry a meek man or does he get that way?

A mirror is often one's best friend, although it casts reflections on one at every opportunity.

There are various ways a man can demonstrate his independence besides cutting with his knife.

Copyright, 1926
Office Cat Syndicate, Marion, Ind.

W. W. Kingston & Co., Inc.

CONTRACTORS & BUILDERS

40 JOHN STREET.

All construction work, both large and small solicited.

SEALED PROPOSALS.

SEALED PROPOSALS WILL BE RECEIVED BY THE UNDERSIGNED, at his office, at the Court House, Wall Street, Kingston, N. Y., up until the 8th day of February, 1926, at 5 o'clock p. m., for the following stationery:

TWENTY (20) sets of stationery; each set to consist of 1,200 letter heads, 8½" x 11", 200 No. 10 envelopes, 2½" x 4½", and 1,000 No. 6¾ envelopes, 4½" x 3½". The paper to be used for the No. 10 and No. 6¾ envelopes to be 24 lb. Initial Bond, manufactured by the B. D. Rising Paper Co., and the paper to be used for the letter heads to be 20 lb. Initial Bond manufactured by the same Company. Each envelope to have printed in the upper left hand corner, in three lines—1st line "After five days return to", 2nd line "(name of Supervisor, varying in each set)", 3rd line "(address of Supervisor, varying in each set)". Each letter head to have printed at the top thereof in the left hand corner "(the name of the Supervisor, varying in each set)", in the right hand corner "Supervisor, Town of (name of Town, varying in each set)", and below in the middle of the sheet in three lines,—1st line "Board of Supervisors", 2nd line "of Ulster County", 3rd line "(address of Supervisor, varying in each set)". The type and arrangement to be neat, presentable, and suitable.

THIRTEEN (13) sets of stationery of the same specifications as above, but the amount to be furnished for each set to be 300 letter heads, 100 No. 10 envelopes, and 250 No. 6¾ envelopes.

The copy for each set to be obtained from and furnished by the undersigned. The work to be done in Ulster County. Order to be given to the lowest bidder. Goods to be delivered at the office of the undersigned, at the Court House, Wall Street, Kingston, N. Y., within three weeks after the order is given, unless for good cause shown the goods cannot be delivered within said time, and then the same to be delivered within a reasonable time. Goods to be paid for within thirty (30) days after delivery.

Mark all bids "Bids for Stationery."

The undersigned reserves the right to reject any and all bids.

Dated, Kingston, N. Y., January 25, 1926.

Signed:

HENRY R. DE WITT,
Clerk of the County Board of Auditors of Ulster County.

NOTICE TO CREDITORS.—In pursuance of an order of Hon. George F. Kaufman, Surrogate of Ulster County, notice is hereby given, according to law, to all persons having claims against John J. Bush, late of the Town of Olive, County of Ulster, deceased, testate, to present the same with the vouchers in support thereof, to the undersigned, Granville Bush, the Executor of the estate of said deceased, at West Hurley, R. D. 1, in the said Town of Hurley, on or before the 13th day of June, 1926.

Dated, December 4, 1925.

GRANVILLE BUSH,
Executor.

VAN ETTEN & COOK, Attorney for Executor, 63 John Street, Kingston, N. Y.

NOTICE TO CREDITORS.—In pursuance of an order of Hon. George F. Kaufman, Surrogate of Ulster County, notice is hereby given, according to law, to all persons having claims against Peter C. Osterhoudt, late of the City of Kingston, County of Ulster, deceased, testate, to present the same with the vouchers in support thereof, to the undersigned, Eldora C. Osterhoudt, the Executrix of the estate of said deceased, at her residence, No. 186 Main Street, in the said City of Kingston, on or before the 10th day of February, 1926.

Dated, August 7, 1925.

ELDORA C. OSTERHOUDT,
Executrix.

E. E. OGGILTREE, Attorney.

NOTICE TO CREDITORS.—In pursuance of an order of Hon. George F. Kaufman, Surrogate of Ulster County, notice is hereby given, according to law, to all persons having claims against Matilda Larsen, late of the City of Kingston, County of Ulster, deceased, intestate, to present the same with the vouchers in support thereof, to the undersigned, George Schick, the Administrator of the estate of said deceased, at the office of his attorney, Harry F. Flansburg, 22 Ferry Street, in the said City of Kingston, N. Y., on or before the 8th day of April, 1926.

Dated, October 2, 1925.

GEORGE SCHICK,
Administrator of the goods, chattels and credits of Matilda Larsen, Deceased.

HARRY F. FLANSBURG, Attorney, 22 Ferry Street, Kingston, N. Y.

SUPREME COURT, COUNTY OF ULSTER.—EMILIE STRAKA, also known as EMILY STRATKA and EMILY STRAKA, Plaintiff, against JOHN STRAKA, her husband, also known as JOHN STRATKA, JOHN BUCEK, SUSIE BUCEK, his wife, and UNITED HUDSON ELECTRIC CORPORATION, Defendants.

In pursuance of a judgment of foreclosure and sale, duly granted in the above entitled action, and entered in Ulster County Clerk's Office, on the 22nd day of January, 1926.

I, Mark Sampson, the undersigned, Referee in said judgment named, will sell at public auction at the front door of the Ulster County Court House, in the City of Kingston, County of Ulster, N. Y., on the 17th day of March, 1926, at 1 o'clock p. m., the premises described in said judgment, as follows, viz.

All that farm of land lying and being in the Town of Woodstock, County of Ulster and State of New York, in Great Lot number eight, Hardenburgh Patent, and is bounded as follows, Viz. Beginning on the south side of the old Ulster and Delaware Turnpike at a white birch tree cornered and marked 13-15, the northwest corner of lot number (13); thence along the bounds thereof south forty-four chains to a stake and stone marked 13-15; thence south seventy-two (72) degrees west nineteen chains and six to a stake and stones thirteen (13) links northwest from a hard maple tree cornered and marked 13-16; thence north forty-five chains to a hemlock tree and stones around in cornered and marked 13-16 standing on the south side of the Turnpike aforesaid, and thence easterly along the same to the place of beginning. Containing eighty five and a half acres of land, more or less.

And being part of the premises conveyed by Archie B. Morrison to Gladys Halsmaka by deed dated January 12th, 1920 and recorded in Ulster County Clerk's Office May 25th, 1920 in Book of Deeds No. 473 at page 536.

Excepting and reserving to the United Hudson Electric Corporation certain rights heretofore acquired by them in said premises.

Dated at the City of Kingston, N. Y. this 23rd day of January, 1926.

MARK SAMPSON,
Referee.

HENRY KLEIN,
Plaintiff's Attorney,
296 Fair St., Kingston, N. Y.

A. T. CLEARWATER,
Attorney for Defendant, United Hudson Electric Corp.,
280 Wall St., Kingston, N. Y.

CITY TAXES.

TREASURER'S NOTICE

Notice is hereby given that the Tax Roll of the City of Kingston has been left with me for collection of the taxes therein mentioned; that for thirty days, every person, corporation or association may pay his, her or their taxes to me between the hours of 9 a. m. and 4 p. m., except Saturday, when they may pay their tax to me between the hours of 9 a. m. and 12 noon, at the office of the City Treasurer, City Hall, without any additional charges; that for 30 days succeeding two per cent fees will be collected. That if any tax shall remain unpaid at the expiration of the time last mentioned I shall give to the person or persons against whom such taxes remain charged a written or printed notice requiring said person or persons to pay such unpaid tax to me, at my office within thirty days thereafter with five per cent fees thereon and one dollar extra for such notice.

For the further convenience of the taxpayers, this office will be open on Tuesday evening, February 23rd, from 7:30 to 9 o'clock.

HARRY S. JACOBS,
City Treasurer.

Treasurer's Office, City of Kingston, January 20, 1926.

NOTICE TO CREDITORS.—In pursuance of an order of Hon. George F. Kaufman, Surrogate of Ulster County, notice is hereby given, according to law, to all persons having claims against H. Mary Taylor, late of the City of Kingston, County of Ulster, deceased, testate, to present the same with the vouchers in support thereof, to the undersigned, Granville A. Taylor and Harry C. Taylor, the Executors of the estate of said deceased, at No. [illegible] in the said City of Kingston, N. Y., on or before the 1st day of June, 1926.

Dated, December 2, 1925.

[illegible]

Dr. Roselli Talks On Expansion

First of The Junior League Lectures by Vassar College Professor Deals With Romance of Colonial Expansion by Various Nations.

The first lecture of a series of six lectures to be given by Dr. Bruno Roselli of Vassar College under the auspices of The Junior League occurred in the Fair Street Reformed Church on Friday afternoon and was most attentively listened to by an appreciative audience. Mrs. Rodie, president of the Junior League, expressed the pleasure of the League in again bringing to Kingston such a famous scientist and lecturer as Dr. Roselli who already has made so many friends here and announced his subject for the afternoon as being "The Romance of Colonial Expansion."

Dr. Roselli said that it might seem strange to the audience that he, an Italian by birth, should consider such a subject, especially in view of the fact that there is today practically no Italian colonization but very few colonies or mandates over which the flag of Italy flies. However, he would deal not only with the present but with the past, particularly in that phase of "expansion," which of necessity precedes colonization and in which Italy played so important a part—that is discovery. He had much of interest to tell of Columbus, Marco Polo, Vespucci, Cabot and others, of their motives and ideas and ideals in travelling far afield and so becoming the discoverers they did. Yet fifty years after these momentous discoveries, Italy had not begun to realize their importance.

Unification Great Feature.

Dr Roselli considered one of the greatest features of colonization to be unification, that is the acquisition of territory surrounded with a circular line, as found in Rome rather than in the colonization of Greece, Spain, Portugal, where the colonization was spread out too thin and in too scattered areas and none of these countries had the great men to carry on this work successfully.

He showed Great Britain's plan of colonization, becoming, entrenched on the mainland and showing there to the inhabitants what British education, their good government, etc., could give to them. Presently because of their good government, the British possessions reached back into the hinterland. Yet in spite of the excellence of her government in her colonial possessions, Dr. Roselli considered England as greatly lacking the psychological insight to really become acquainted and to amalgamate with the natives of her colonies, thus holding them by a bond stronger than that of government.

Compares France and England.

Dr. Roselli considered that England and France completed each other in the matter of colonization, for France did have the right psychological vision of the matter. In connection with England's present expansion scheme, he considered the "Mandates," whereby the German Colonies after the war were so largely parceled out to other colonies, mostly British, as being really Great Britain's grandchildren, the colonies being her children.

France's colonial possessions in the north of Africa were shown on the map, there were several large maps in evidence, to be ideally "unified, being surrounded by a circular line," and a very long one at that. Speaking of Africa, it was his opinion that there would have to be readjustments and perhaps trading of colonial possessions in the interest of growing civilization. This could be done in Africa, where apparently it matters little to the negroes whether the government is that of France or England or Belgium, so long as they are happy and prosperous. But such conditions do not prevail in China or India. Three great names mentioned in connection with the Romance of English Expansion were Lord Kitchener, Sir Cecil Rhodes and Henry M. Stanley.

American Colonization.

Coming down to American colonization, Dr. Roselli considered Hawaii practically ideal in every respect, a place where seven nationalities live together in peace and harmony and which was acquired not by the sword but by Christian missionaries. His summing up of the Phillipines was almost diametrically opposite in that these islands are not even colonies and it doth not yet appear what they shall be under American supervision.

Originally colonial possessions were acquired by the sword, point up. Later some were acquired by the sword, hilt or "Cross" up, but always in the name of either king or The Almighty or both. Today when we must recognize that there is no longer upon the earth a "No Man's Land," we must realize that in the matter of further expansion, if it is to be of the right sort, for colonial inhabitant and colonizer, the Prophet Isaiah must be obeyed and we must beat our swords into plowshares.

Next Friday Dr. Roselli will lecture on "Dante."

Birds Flock to England

Winter birds have been flying over the British isles in great numbers recently, replacing the birds of summer, which have flown long since to southern Europe or Africa.

Starlings, thrushes, red wings and field fares are the most numerous among the birds that seek a winter home in England and Scotland. During mild winters they live on insects, and so are of great service to farmers and fruit growers, and when the winter is severe, as this one has started out to be, they feed on the berries from England's numerous hedges. Farmers are complaining of a falling off recently of the number of leperings in England, since this bird is one of their greatest aids in the battle against insect life. Most of the leperings go to south western Europe during the winter, and there it is reported they are being killed in great numbers by hunters.

A LACK OF PERIOD INFLUENCE AND A KEEN INTEREST IN TAILORMADES IS FORMED IN PARIS

The tailored suit seems to crop up as a candidate for election to favor every springtime. When something as new and altogether arresting as the ensemble bursts upon the horizon about the same time, the tailleur has scant chance of success, but when one's first enthusiasm for ensembles is on the wane, which seems now the case, the tailleur assumes something of its own strata in society.

The newest are inclined to short jackets and while there are some navy and black suits, the preference is for mannish materials in beige, green and gray shades. In spite of their masculine inspiration, they are feminized, and are inclined toward either group pleating or some sort of circular development. Jackets as well as coats often are double-breasted.

Phantom Red Silpknot Crepe Forms a Frock and Scallop-Outlined Cape.

Spring coats quite naturally subscribe to the flare, but usually in modified form. Some are quite straight to within a foot of the hem and then widen, others have side pleatings, or a circular front. There seems a rather laudable tendency to subdue the flare in coats although there is no concerted move to eliminate it. There are actually many straightline coats, just as there are some straightline dresses, for each smart woman is allowed to be more or less a law unto herself just now. Period influences, usually emphasized each season, are almost totally absent in Paris, Lanvin being about the only of the haute couture who looks backward in designing. Others seem to find joy in creating for this day and generation such modes as typify its characteristics.

(Copyright, 1926, Fairchild.)

OUR DAILY PATTERN.

A Stylish Frock For The "Little Miss."

5248. Wool crepe and figured silk in red and brown tones is here combined. This model will also be attractive in pongee, wool, rep, or cotton wash fabrics.

The pattern is cut in 4 sizes: 4, 6, 8 and 10 years. A 10 year size requires 2⅝ yards of 36 inch material with ½ yard of contrasting material, for collar, bosom and sleeve facings.

A pattern of this illustration mailed to any address on receipt of 12c in coin or stamps by the Pattern Department, The Freeman, Kingston, N. Y. Be sure to state the size wanted.

Fashion Book Notice.

Send 15c in coin or stamps to The Freeman for our up-to-date Spring and Summer 1926 Book of Fashions, showing color plates, and containing 500 designs of ladies', misses' and children's patterns, a concise and comprehensive article on dressmaking, also some points for the needle (illustrating 20 of the various simple stitches), all valuable hints to the home dressmaker.

His Dilemma

A Boston candidate in politics never knows whether he has a defeat to live down or a moral victory to live up to.

SUNDAY SERVICES IN THE CHURCHES

Notices for this column will not be printed unless received before 2 o'clock Friday afternoon.

The Ponckhockie Congregational Church, the Rev. F. W. Moot, pastor. Divine worship at 10:30 a. m. and 7:30 p. m. Bible school at 11:45. Y. P. S. C. E. at 6.45.

Rosendale Baptist Church, the Rev. E. M. Pultz, pastor. Sunday school at 10 a. m. Preaching service at 11 a. m. Sermon theme, "Discouraged Christians." A special offering will be taken for Missions.

First Church of Christ, Scientist, 161 Fair street.—Sunday service at 11 a. m. Subject, "Spirit." Sunday school at 9:30 a. m. Testimonial meeting, Wednesday evening at 7:45. Reading room at 44 Main street.

Free Methodist Church on Tremper avenue near O'Neil street, the Rev. A. B. Collier, pastor. Sunday school at 10 a. m. Preaching service at 11 a. m. Evening worship at 7:30 p. m. Regular mid-week prayer and class meeting Thursday evening at 7:45. The place of the prayer and class meeting to be announced.

St. Mark's A. M. E. Church, the Rev H. D. Lowber, pastor, 11 a m., preaching. Subject, "The Christian in the Church," followed by Holy Communion. 12 m, class meeting, George W. Johnson leader. 1:30 p. m, Sunday school. 7 p m, Christian Endeavor 8 p m., preaching. Subject, "The Christian in the Church?"

Immanuel Lutheran Church, Livingston street, head of East Chestnut street, the Rev. F. T. Schroeder, pastor—German service at 10:30 a. m. Holy communion will also be celebrated Confessional service at 10 o'clock. English service at 7:30 p. m Immanuel Young People's Society will meet on Tuesday evening at 8 o'clock.

Clinton Avenue Methodist Episcopal Church, the Rev Robert A. Greenwell, minister—10:30, morning worship with sermon by the pastor, 11:45, Sunday school and Adult Bible Classes, 6:15, Epworth League devotional meeting; 7:30, evening worship. Mrs. Samuel W. Graeflin, conference president of the Women's Home Missionary Society, will be the speaker.

First Presbyterian Church, Elmendorf street, the Rev. Putnam Cady, D. D., pastor.—Morning worship 10:30, sermon, "Arguing About Christianity or Living It—Which?" Bible school, 12. Vesper service, 5, sermon, "A Poor Investment—How Much Have You Put Into It?" The service closes at 6. Men's Club dinner on Monday at 6:30. Prof. Bennett, of New Paltz Normal School, is the speaker.

Franklin Street A. M. E. Zion Church, the Rev. E. O. Clarke, pastor 9:30 a. m., class meeting, Norman West, leader. 10:30 a. m., morning worship. Subject, "Seeing With the Hands as Well as With the Eyes." 11:45 a. m., Sunday school. 7 p. m., Christian Endeavor. 8, evening worship and Holy Communion. Friday evening, entertainment by Daughters of Conference. The general fund rally will be held on February 28. All members are requested then to pay their general fund and benevolences.

Trinity Methodist Episcopal Church, Wurts street, the Rev. Alfred M. Wilkins, minister. Morning worship at 10:30. Address by Mrs. Samuel W. Graflin, president of the Woman's Home Missionary Society of the New York Conference. Sunday school at 12. Epworth League 6:45. Topic, "Stones for Bread." Leader, Frank Palen. Evening worship at 7:30. Sermon subject, "The Test of Steadfastness." The United Institute of Epworth Leagues of Kingston and vicinity will be held at Trinity Church. The first session on Tuesday evening, February 9, at 7 o'clock.

Wurts Street Baptist Church, corner Wurts and Spring streets, the Rev. Charles B. Smith, D. D., minister.—Preaching by the pastor at 10:30 a. m. and 7:30 p. m. Morning subject, "Dark and Jesus Absent;" evening subject, "The Power of Christian Love." Communion service following the morning sermon. Bible school at 11:45 a. m. Prayer meeting Thursday at 7:45 p. m., followed by the teachers' meeting. The Ladies' Work Society will meet at 3 p. m. Wednesday with Mrs. Oscar Eastman on West Pierpont street. The ladies will also have clam chowder on sale at the chapel of the church at 11 a. m., Friday, the 12th.

The Old First Reformed Church, the Rev. Lucas Boove, D. D., minister. Dr. Boeve's morning subject is, "The Victor of a High-minded Minority." Text numbers 13:30-31. The topic for the evening is "Thy Will Be Done as in Heaven so on Earth." The subject of the children's story is, "The Man Who Lost Himself." The Bible school meets at 12 o'clock. Endeavor prayer meeting at 6:45. Evening service at 7:30. The music committee of consistory are pleased to announce that they have secured Mrs. Charles Franklin Doty, contralto, to augment the choir. Mrs. Doty's charming contralto will greatly enrich the musical portions of the service. She will sing the Offertory solo this Sunday morning.

The Lutheran Church of The Redeemer, corner Wurts and Rogers streets. The Rev. William J. Nelson, pastor. Prof. Frederick Riehenn, organist and choirmaster. Sexagesima Sunday. The chimes will ring twenty minutes before the services. Morning service at 10:30. Sunday school at 11:45. Vespers at 7:30 p. m. The music:

MORNING.

Melodie ..... Masenet
Air from Rinaldo ..... Handel
Finale ..... C. H. Lloyd
Anthem—Venite ..... Williams

EVENING.

Song Without Words ... Mendelssohn
Nocturne in E Flat ..... Chopin
Postlude ..... Sheppard
Anthem—Father in Heaven ..... Neukomm
Anthem—Tarry With Me ..... Davis

The Roosdout Presbyterian Church, the Rev. Charles G. Ellis, Ph. D., pastor. Morning service 10:30. Bible school 12. Vesper service 5. Subject for the morning sermon by the pastor, "The Lord's Tenth." Vesper sermon, "The Duty of Unlearning: Program of music:

MORNING.

Prelude, "Traumerei" .... Schumann
Anthem, "Come Unto Him," Johnston
Solo, "Crossing the Bar" ... Behrend
Miss Lou Kamp.
Postlude, "Unfold Ye Portals," from "Redemption" ..... Gounod

VESPERS.

Prelude, "Slumber Song" ... Gounod
Anthem, "Christian the Morn Breaks Sweetly" ..... Shelley
Solo, "Rock of Ages" ..... Remick
Miss Lou Kamp.
Postlude, "March" ..... Tombelle

Fair Stret Reformed Church, the Rev. F. B. Seeley, D. D., pastor.—Divine Worship, 10:30 a. m. Preaching by the pastor; subject, "Life's Absurd Competitions." Bible school at noon. Christian Endeavor prayer meeting, 6:45 p. m. The evening service will be omitted The morning service will be broadcast from Station WDBZ. Mid-week prayer service and consistory meeting meeting Thursday evening. Annual banquet of Men's Bible Class Friday evening. Music for morning worship:

Organ Prelude—The Guardian Angel —Pierne
Anthem—In My Father's House are Many Mansions ..... Button
Solo—O Mother Dear, Jerusalem ... —Chadwick
Mrs. Glendenning.
Offertory—Canzonetta .... McCollin
Postlude—Invocation ..... Gounod

The St. James M. E. Church, the Rev. J. Wilbur Tetley, minister.—Morning worship at 10:30. Sunday school session at 11:45. Evening worship at 7:30. The sermon subject in the morning will be "Abraham, the Friend of God." In the evening the subject will be "Fidelity, the Proof of Loyalty." Musical program:

MORNING.

Prelude—Moderato ..... Brewer
Anthem—The Lord is My Strength .. —Rogers
Offertory Solo—God That Madest Earth and Heaven ..... Sanderson
Mrs. Rich.
Postlude—Sortie ..... Boslet

EVENING.

Prelude—Dialogue ..... Klein
Anthem—Lord, For Thy Tender Mercies Sake ..... Rogers
Offertory Solo—Crossing the Bar ... —Dehrind
Miss Messinger.
Postlude—Intermezzo (Sonata II) .. —Van Eyken

First Baptist Church, Albany avenue, the Rev. Arthur S. Cole, pastor. Morning service, communion and reception of new members at 10:30. Bible school session at 11:45 a. m. Intermediate C. E. meeting at 6:45 p. m., led by Miss Lillian Coffin. Senior C. E. meeting at 6:45 p. m., led by George B. Matthews. Evening service at 7:30 in celebration of Christian Endeavor Day with special program and short addresses by Luther S. Decker and the pastor Musical program:

MORNING.

Prelude—Largo ..... Handel
Offertory—The Swan .. Saint-Saens
Anthem ..... Selected

EVENING.

Prelude—Andante Cantabile from Fifth Symphony .. Tchaikowsky
Anthem—The Land of Pure Delight Shelley
Offertory—Reverie ..... Strauss
Tenor Solo ..... Selected
Mr. Clum.
Organ Postlude ..... Batiste

The Trinity Evangelical Lutheran Church, Spring and Hone streets, the Rev. William H. Pretzsch, pastor.—9 a. m., German service. All German speaking strangers welcome. 10 a. m., English Sunday school. All children not attending any Sunday school are cordially invited to attend ours. 11 a. m., English service. A hearty welcome is extended to strangers especially. 2 p. m., the church council will meet as the constitution revision committee. Full attendance is urged. Monday, 8 p. m., Young People's Society will meet for business and entertainment. Tuesday, 8 p. m., business and social meeting of Brotherhood. Tuesday and Friday, 3:30 p. m., confirmation lessons Wednesday, 3:30 p. m., week day Bible school for children of all ages. Here is an opportunity for parents to send their children to receive religious instruction during the week. The pastor himself teaches the children. The captains and team workers for the $500,000 endowment drive for Wagner College were very active during the week among the members of the congregation to do justice to our quota. Wagner College is the only college of our synod and is at Stapleton, Staten Island. During Lent, beginning February 13, the pastor will hold special Lenten services in English every Thursday night at 8 o'clock. The German services will be Wednesdays at 3 p. m.

Reformed Church of the Comforter, Wynkoop Place, the Rev. Wilbur F. Stone, pastor.—Morning worship at 10:30 with sermon by the pastor. Mr. Schiebel will sing a solo at this service. Bible school at the noon hour. C. E. prayer meeting at 6:45. Subject, "What Does Christian Endeavor Mean to Me?" Leader, Mrs. Frank Elmendorf. Christian Endeavor Day. Decision Day. There will be special music at this service. Evening preaching service at 7:30. The members of the Y. P. S. C. E. are invited to attend this service in a body when the pastor will preach a special sermon to the young people. The service will open with a short half hour sing. The public are invited to all these services. Junior C. E. prayer meeting Tuesday afternoon at 3:30. The annual business meeting and election of officers of the Adult Bible Class will be held in the church hall Wednesday evening at 8 o'clock. A live program has been planned after the business session. A covered dish supper will be served. Mid-week prayer service Thursday evening at 7:30. Choir rehearsal immediately after this service. Circle No. 1 of the Ladies' Aid Society will hold a clam chowder sale in the church hall on Friday. The chowder will be ready at 11:30. Orders can be telephoned to Mrs. Donovan, No. 1067-R, or Mrs Fowler, No. 1734-W.

Holy Cross Church, Pine Grove avenue, near Broadway, the Rev. Gregory Mabry, rector.—Services for Sexagesima Sunday: 7:30 a. m., Mass for communion; 10:30 a. m., high Mass and sermon (rector); 3:10 p. m., church school; 4 p. m., vespers and benediction. Weekday services: Daily Mass at 7:30 a. m. Fridays, 9 a. m. Saturdays, 9:30 a. m., confirmation instruction for children.

HIGH MASS, 10:30 A. M.

Prelude—Fantasietta avec Variations ..... DuBois
Introit—Oft in Danger, Oft in Woe. —Gauntlett
Kyrie Eleison ..... Missa Marialis
Sequence—He Who Would Valiant Be ..... Folk Tune
Credo ..... Missa Marialis
Offertory—Guide Me, O Thou Great Jehovah ..... Rogers
Messrs. La Tour and Clearwater.
Sanctus and Benedictus ..... —Missa Marialis
Agnus Dei ..... Missa Marialis
Adoration—O Food of Men Wayfaring ..... Bergolese
Recessional—Onward Christian Soldiers ..... Sullivan
Postlude—Grand Choeur ... Salome

VESPERS, 4 P. M.

Prelude—Andante Cantabile from the Fifth Symphony .. Tchaikovsky
Proper Psalms ..... Plainsong
Magnificat ..... Tone VIII
Nunc Dimittis ..... Tone III
Anthem—I Will Magnify Thee, O God ..... Mosenthal
Miss Heismoortel and Mr. La Tour.
Salutaris ..... Uglow
Tantum Ergo ..... Welsh Melody
Postlude—Saint Ann's Fugue .. Bach
Walter J. Kidd, Jr., organist and choirmaster.

St. John's Church, Wall street, between John and North Front streets, the Rev. Edward M. H. Knapp, rector. Services for Sexagesima Sunday: 8 a. m., Holy Communion; 9:30 a. m., church school; 10:45 a. m., Holy Communion and sermon; 4 p. m., evenson and sermon. Thursday, Holy Communion, 10 a. m. (It is expected that the new furnace will be ready for use, tomorrow. If it is not ready, the services will be held in the Parish House, which will be heated and free of gas.) The women of the parish have their sewing meeting Tuesday, from 10 to 4, with luncheon at one o'clock. Meeting of the Woman's Auxiliary, at 3 o'clock Tuesday. Musical program:

HOLY COMMUNION AND SERMON, 10:45 A. M.

Prelude—Adoration ... Arabaolaza
Processional—Lead on, O King Eternal ..... Smart
Short Kyrie ..... Barnby
Credo in B flat ..... Best
Hymn—Oft in danger, oft in woe .. Gauntlett
Anthem—Teach Me Thy Way, O Lord ..... Spohr
Sanctus, Benedictus, Agnus Dei, in E flat ..... Cruickshank
Communion Hymn—O God, unseen yet ever near ..... Gower
Gloria in Excelsis ..... Old Chant
Recessional—Those eternal bowers ..... Morley
Postlude—Prelude and Fugue in F major ..... Bach

EVENSONG AND SERMON, 4 P. M.

Prelude—Berceuse ..... Ilijinsky-Williams
Processional—Through the night of doubt and sorrow ... Bambridge
Magnificat and Nunc Dimittis, in B flat ..... Stanford
Hymn—Softly now the light of day Weber
Anthem—The pillars of the earth are the Lord's ..... Tours
Vesper Hymn—Lord, keep us safe this night ..... Williams
Recessional—He who would valiant be ..... Douglas
Postlude—Grand Chorus ..... Grey
Robert Williams, organist and choirmaster.

HIGHLAND.

Highland, Feb. 5.—Official board of First M. E. Church of this place held a most interesting meeting on Monday evening, at the home of Mr. and Mrs. Howard E. Wilcox. There was a large delegation present for transaction of business. There was quite some important affairs brought up pertaining to the church and its welfare which was of great importance to everyone concerned. The year in M. E. Church work has been one of exceptional growth. Everyone of all committees seem to confer and advise together with great enjoyment. Great pleasure was expressed to host and hostess for their hospitality.

Mrs. Almina Freer who is in St. Francis Hospital, is improving nicely

Mrs. Ella Winters, who is also in St. Francis Hospital, does not improve very much.

On February 10th a card party will be held in the new school addition for the benefit of Washington Club. Tickets are on sale now.

Mr. and Mrs. Harry Vandevort of this place were guests of friends in West Camp recently.

Harry Weezenaar has returned from an extended business trip.

M E. people will have a get-together lot Monday evening, February 8, which the men's class is going to furnish. There is no charge. They will have speeches by some very talented men and old time songs.

Mr. and Mrs. Edward Rhodes of Milton avenue, had as their recent guests Mr. and Mrs. Donald Randall and son of Tarrytown.

Mr. and Mrs. Harvey Seaman of Wassaic, are the happy parents of a young son.

D. D. Fred Palmer and staff of J. O. U. A. M. have been making official visits and installing officers at the different councils. Some of them went to Saugerties Wednesday evening to witness public installation, which was well done.

Queen Esther Club met with Mrs. R. Bruton Wednesday evening. All had a pleasant time.

Miss Frances N. Bruyn has been visiting some time in Kingston with relatives.

Edison Dimsey, who has been a guest of his people here recently, has now returned to New York.

O. E. S. men are going to hold a dance in Grange Hall, New Paltz, February 12.

U. D. members met with Mrs H. E. Wilcox last Saturday and all had a fine time.

A great many people of this place who have radios are anxious to hear the young people's conference on Sunday, as the Rev. D. S. Polling and Dr. Cadman, who are both able speakers, will give sermons and at the close will answer questions. The singing is very inspiring at W. E. A. F., W. O. Y. and WJZ.

L. Schantz is harvesting some fine ice, over 14 inches thick.

Mr. and Mrs. Albert Marten entertained quite a large company of guests at 6 o'clock dinner recently. After dinner music and games were greatly enjoyed.

The hose company held their regular meeting Tuesday evening, in the hose house, with good attendance and interesting meeting.

The new house, on Grand street, for Mr. and Mrs. Fred Snyder, is progressing nicely. It will be an addition to the street, for all such improvements add greatly to the village appearance.

Noah Clinton of Ossining, was the week-end guest of his mother, Mrs. Harriet Clinton, on Main street.

Nicholas Zimmerman, who has been in Florida, has returned home on account of the serious illness of his daughter, Mrs. Ella Winters, who is in St. Francis's Hospital. She was resting comfortable at last report.

John Feeter was in Albany the first of the week, attending a state meeting of the assessors and supervisors. They report a very good time.

George Hildebrand has had quite a trip to Chicago on business purposes.

Mrs. F. Randell who is well known here, sailed from New York Tuesday for a trip, and will meet her husband, Mr. Randell, in Europe.

The State Fair at Syracuse will be held this year August 30 to September 4.

"Busted" Toe Got No Sympathy From Uncle

Uncle Eph Jackson, an old-time colored field hand, was hoeing cotton one hot day. He was barefooted, as he wanted to save his one pair of shoes for Sunday. While he was hoeing he noticed a mole sticking its head out of the dirt. As moles had been making themselves a nuisance he gave this fellow a hard rap with his hoe.

At that instant Uncle Eph jumped and howled with pain—for it was his own big toe that he had whacked, instead of a mole. The toe bled considerably and Eph knew it would be sore for some time to come. But he was a sensible old fellow and he always put the blame where it belongs. He frequently carried on long conversations with himself and so, addressing his wounded toe, he called out: "You needn't think you is gwine git no simpafy fum me; it's youah own fault as' you knows it."—Pathfinder Magazine.

Hardest Known Wood

Lignum-vitae, the vital wood, or wood of life, which is found in the West Indies and some other parts of the tropical Americas, is said to be the hardest wood nature produces. The reason why this wood is so tough is in the arrangement of its fibers. Instead of being straight, they weave back and forth, crossing and recrossing, like the weave of an automobile tire. Another peculiar feature in this wood is that when the tree is cut, the sap cells fill up with a very heavy rosin, which causes it to weigh about eighty pounds to the cubic foot. It is one-third heavier than water, and so, while excellent for many uses, it would not make a good raft. It is used for carpenter's mallets, as it is so tough that it will not split from hard usage, and it is also employed for tool handles.

PRINCESS LINES AND OTHER PERTINENT MATTERS.

By Eleanor Gunn.

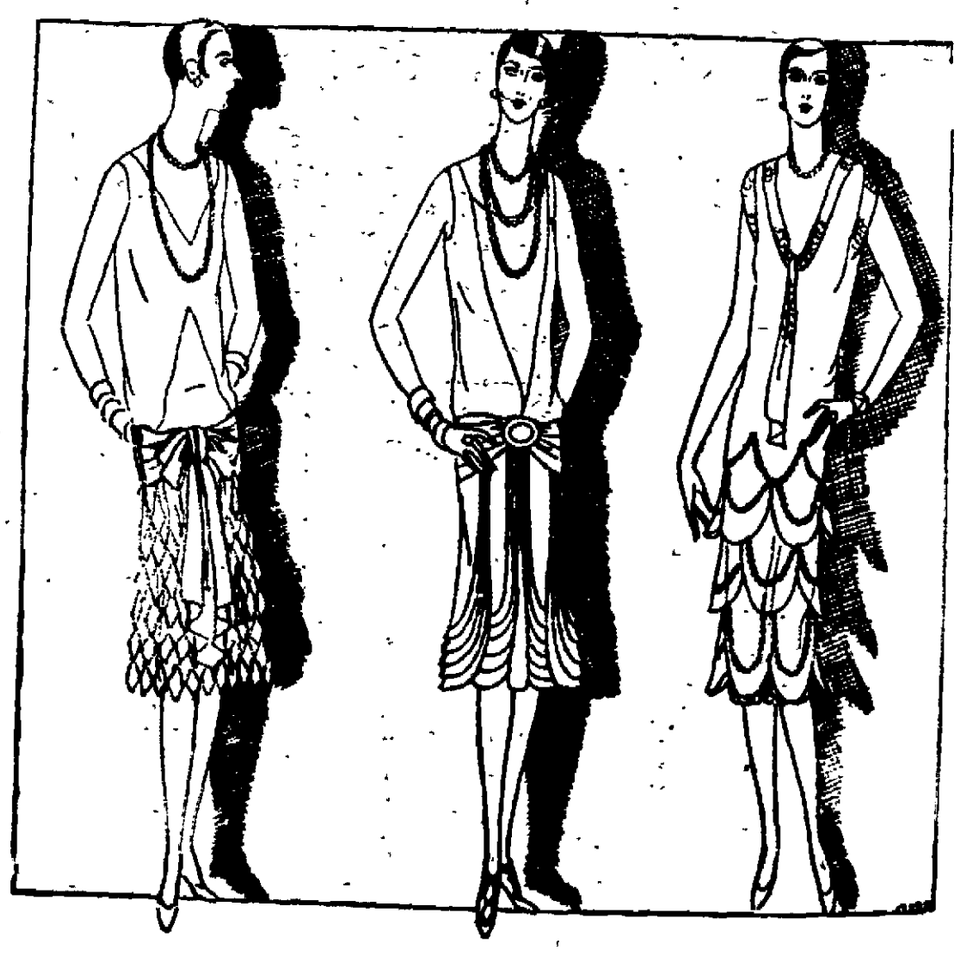

The Frocks Shown Above, From the Theatre des Capucines, Were Designed by Lelong. The Fluttering Petals on the Skirt at the Left Shade From Yellow to Nasturtium. The Center Frock of Mauve Chiffon shows the Approval of the Overlapping Panel Treatment, and the Frock at the Right of White Satin, Features Sculptured Outlined With Rhinestones and Silver. The Simplicity of the Dress is Outstanding in Such Instances.

The princess line, always daring, now seems to be the winning silhouette for evening, while for day wear, especially for sports, jumpers and pleated skirts show every indication of following the example of Tennyson's tireless book. These jumper styles have had an interesting influence on other frocks, most marked in necklines. One is commonly being charmed by the unexpected detail of a turnover collar, usually in bright king's blue, on a black satin gown, which heretofore would have been cut a la bateau. Bright blue and black are at present often seen in alluring gowns and on women whose taste in restaurant gowns is simple. There may or may not be a turnover cuff, and cuff and collar may or may not be embroidered, but usually, however, one can look on their being satin. This demure neckline affords an excellent excuse for wearing a brooch as our great grandmothers did before us. The new brooches certainly deserve an effective setting. Our pins have shortened and widened until they have become just what the old-fashioned ward brooch suggests. Although platinum set, gold is sometimes used with colored stones with not only one but several colors, which have an interesting way of appearing with diamonds. Some of the most handsome pins give the effect of lifting a delicate tracery of colored stones over diamonds.

The pin which the chic woman sticks in her hat is fashioned after the most exquisite designs in precious stones. It is nearly always of rhinestones and oblong in shape, sometimes containing a center stone such as a square emerald or sapphire. They are very elegant as compared to the amazing little affairs which capered about our hats in the county. Given a sufficient length of time everything that was fashionable becomes fashionable again, so the jeweled ornament is the trimming of the moment.

(Copyright, 1926, Publishers.)

KINGSTON OPERA HOUSE

Where the Show is Always "Good" and Most Times "Great."

VAUDEVILLE

LAST TIMES **TONIGHT** LAST TIMES

LOOK AT THIS ALL FEATURE PROGRAM

The RENZETTAS — The Marvel Rizzley Novelty

MILLER and ALLEN — Bright Comedy Capers

WESTERN TRIO — A Novel Indian Song Cycle

HAL and HAZEL LANGDON — A Laughing Comedy Hit, "Oh, Doctor."

AL TRAVER'S PENNSYLVANIANS — A Snappy Musical Serenade.

—THE PHOTOPLAY—

"BRIGHT LIGHTS"

With CHARLEY RAY and PAULINE STARKE

Here is a real romance and drama of that street that "Jack" built.

PRICES.— MATS.....25c and 35c EVES.....35c and 50c

3 SHOWS DAILY—2:30 - 7 - 9

Features at K. of C. Charity Ball at Armory February 12

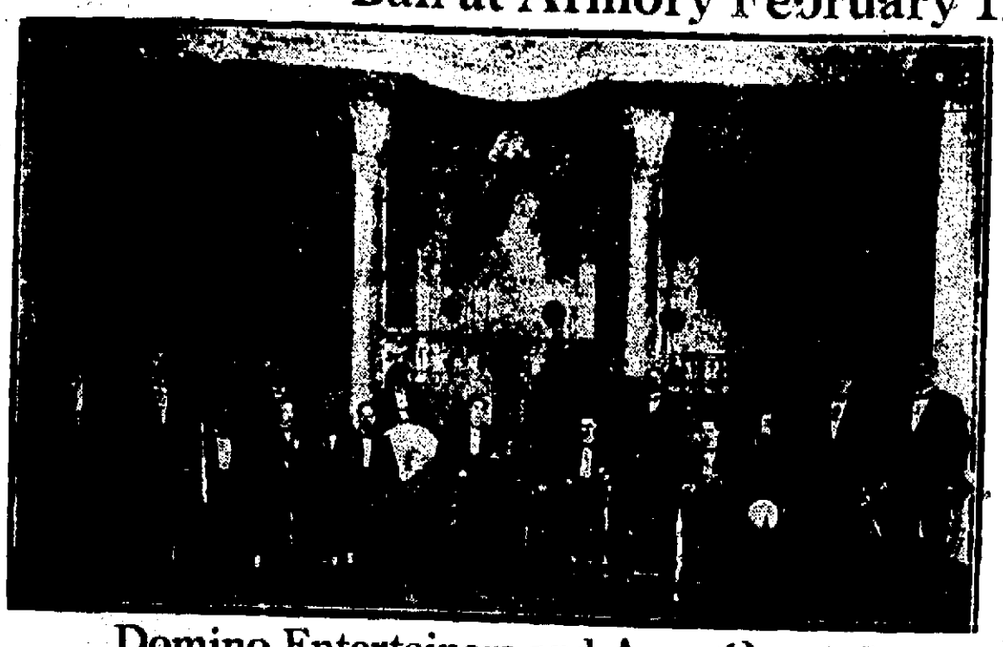

Domino Entertainers and Apex Quartet

With but a week remaining, the elaborate preparations which were outlined for the success of the seventh annual charity ball of Fourth Degree Assembly Knights of Columbus to be held at the New York State Armory on the evening of Lincoln's Birthday, Friday, February 12, have already taken form and forecasts an eclipse of future successes. The large committee having this annual affair in charge have been working very zealously and their efforts promise to result in an event socially and financially, a huge success.

The Musical Program.

The music rendered at these affairs in past years has always been a great treat and this year promises to be no exception, as with the Imperial Broadcasting Orchestra and the Domino Entertainers of Poughkeepsie including the Apex Quartet and Novelty Dance Fiends rendering latest song hits. The Poughkeepsie combination comes to this city with a very creditable reputation and together with the local orchestra should render a concert and dance program that should please the most fastidious.

Other Features.

In addition to the concert and dance program there will be five high class acts of vaudeville from the New York Circuit, that promise to be worth the price of admission alone. Not to be outdone by the musical and entertainment committee, the decoration committee, the refreshment committee and floor committee have also stated that they will spring surprises that will add to the pleasure and comfort of the record crowd that is again expected to be in attendance.

Funds For Charity.

The entertaining features of this annual social affair is secondary consideration in the minds of the Kaysees, although the very large patronage enables them to offer a very high class entertainment and an evening of pleasure with a substantial sum realized to carry out the purpose for which the ball is held. The proceeds of the ball are devoted to charitable purposes. The amount of good accomplished is well known to many Kingstonians. Although the charitable work is carried out unostentatiously during the year, the supporters of this fund know full well that the work is very necessary, and that the most needy cases are the first taken care of.

During the past year there has been a very large number of indigent cases brought before the committee and the fund has been depleted. The patron committee has been meeting with great success and the list, numerically, promises to equal if not surpass patron lists of former years.

KEENEY THEATRE

Where You See More Stars Than There Are In Heaven.

LAST TIMES TONIGHT 4 SHOWS 1 - 3 - 7 - 9

THE FINAL EPIC OF THE INDIAN

There is no part of American history that is more romantic, more interesting, more epochal in quality than this tale of the first Americans—the Indians.

JIMMIE CONNORS AND BOYS, presenting a new novelty, introducing Jimmie Connors, Thomas Bashall and Albert Rossi, with special selections Xylophone, Cornet and Chime solos, featuring the favorite hit "MY WILD IRISH ROSE."

TONIGHT, 7 & 9 — 50c | ALWAYS A WORTH-WHILE SHOW | MAT., 1 & 3 — 35c

MONDAY AND TUESDAY ONLY

A GREAT SEA THRILLER.

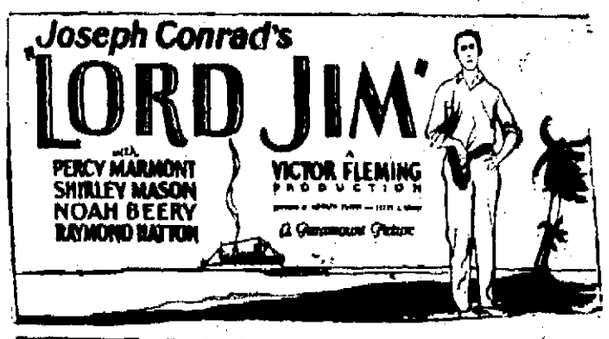

The man who braved death to come back—"Lord Jim."

Conrad's great masterpiece lives upon the screen.

—PRICES—

Matinees.....25c

Evenings.....35c

REMEMBER: TWO DAYS ONLY

SUPREME COURT, ULSTER COUNTY.—IN THE MATTER of the application of MABEL ROOSA TERWILLIGER, for an order dissolving her marriage to ARTHUR W. TERWILLIGER.

To Arthur W. Terwilliger above named:

WHEREAS, Mabel Roosa Terwilliger has presented a petition to the above court showing that her husband, Arthur W. Terwilliger, has absented himself for five years last past without being known to her to be living during that time, that she believes him to be dead; that a diligent search has been made to discover evidence showing him to be living, and no such evidence has been found and asking that her said marriage be dissolved, now, pursuant to an order duly made and entered in the above entitled proceeding on the 19th day of September, 1925, and entered in the office of the Clerk of the County of Ulster on the 9th day of November, 1925, a hearing will be had upon said petition at a Special Term of the Supreme Court appointed to be held for and for the County of Ulster at the County Court House in the City of Kingston, Ulster County, New York, on the 3rd day of April, 1926, at the opening of court on that day or as soon thereafter as counsel can be heard, and that application will then and there be made for relief prayed for in the petition herein.

Dated, Kingston, N. Y., January 30, 1926.

MABEL ROOSA TERWILLIGER.

To Arthur W. Terwilliger:

The foregoing notice is served upon you by publication, pursuant to an order of the Supreme Court, granted on the 19th day of September, 1925, and filed with the petition in this proceeding, in the office of the Clerk of the County of Ulster on the 6th day of November, 1925.

Dated, January 30, 1926.

Yours, etc.,

JOHN W. ECKERT,

Attorney for Petitioner.

Office and Post Office Address,

Ulster County Savings Bank Bldg.,

Kingston, New York.

THE PEOPLE OF THE STATE OF NEW YORK, BY THE GRACE OF GOD, FREE AND INDEPENDENT.

To Kingsepose Cemetery Association, Kingston, New York.

New York Association for the Blind, of New York City, New York.

Ulster County Committee on the Prevention of Tuberculosis, Kingston, New York.

Presbyterian Board of Ministerial Relief and Sustentation of the Presbyterian Church in the U. S. A., of Philadelphia, Pa.

Aetna Casualty & Surety Company, Inc., Hartford, Conn., and to all persons interested in the estate of FRANCES M. REED, late of the City of Kingston, County of Ulster, and State of New York, deceased, as creditors, legatees, next of kin, or otherwise.

SEND GREETING.

YOU AND EACH OF YOU are hereby cited to show cause at a Surrogate's Court, to be held in and for the County of Ulster, at the Surrogate's office, in the City of Kingston, in said county, on the 3rd day of March, next, at ten o'clock in the forenoon of that day, why the account of proceedings of Charles W. Walton of the city of Kingston, Ulster County, New York, the temporary administrator of the goods, chattels and credits which were of said Frances M. Reed, deceased, should not be judicially settled and allowed.

IN TESTIMONY WHEREOF, we have caused the seal of said Surrogate to be hereunto affixed. Witness, Hon. George F. Kaufman, Surrogate of our said County, at the City of Kingston, the 29th day of January, in the year of our Lord one thousand nine hundred and twenty-six.

[L. S.]

C. K. LOUGHRAN,

Clerk of the Surrogate's Court.

JOHN W. ECKERT,

Attorney for Petitioner.

Office and Post Office Address,

Ulster County Savings Bank Bldg.,

Kingston, New York.

NOTICE TO CREDITORS.—In pursuance of an order of the Honorable George F. Kaufman, the Surrogate of the County of Ulster, notice is hereby given to all persons having claims against May A. Holden, late of Phoenicia, in the County of Ulster, deceased, to exhibit and present the same with vouchers thereof to the subscriber at his principal place of business, No. 22 William Street, Borough of Manhattan, City, County and State of New York, on or before the 19th day of June, 1926.

Dated, New York, the 25th day of November, 1925.

THE FARMERS' LOAN AND TRUST COMPANY,

Executor.

GELLER, ROLSTON & BLANC,

Attorneys for Executor,

22 Exchange Place, New York, N. Y.

The world's best after-dinner speech: "Waiter, give me both checks."

DANCE

—at—

CLERMONT HALL TONIGHT

Music by Georgia Ramblers.

New Bishop for America

Bishop Charles P. Anderson forecasts brighter future for church with John Gardiner Murray newly elected head as presiding bishop of America.

All Cooks Look Alike

to the hungry man, but what a sad disappointment when the "kitchen queen" quits suddenly and the table looks anything but satisfying to a zestful appetite. When in doubt as to what to do, use The Freeman's "Help Wanted" Cent-a-Word Department.

DAILY MATINEES 35c - 50c NOT RESERVED

NIGHTS 50c - 75c - $1.00 ALL RESERVED GET SEATS NOW.

NO OTHER SHOW LIKE IT ON EARTH

KINGSTON OPERA HOUSE

3 DAYS STARTING

NEXT MONDAY Matinee Daily

26 SCENES-26

"THE MAN WHO WALKS AWAY FROM HIS SHADOW."

"ALICE IN WONDERLAND."

"A BACHELOR'S DREAM"

"HINDU ROPE MYSTERY."

"JACK IN THE BOX"

"SPOOKS IN THE LIGHT"

"THE HINDOO"

"SPIRIT MATERIALIZATION"

"THE GHOST"

"GIRL, AND THE RABBIT."

ORIENTAL NIGHTS

SEE

BLACKSTONE

"THE WORLD'S GREATEST MAGICIAN"

Blackstone Must Be the "King of Magic"

Harry Keller (himself the foremost conjurer of his age) declared "Blackstone is the Greatest Magician the World Has Ever Known."

999 OTHER VARIED AND AMAZING PHANTASMAGORIAS 999

THE MAN WHO MADE PRESIDENT COOLIDGE LAUGH

KING STORES SPECTACULAR SARTORIAL CREATION

BIRTH OF FASHION

2 DOUBLE LENGTH RAILROAD BAGGAGE CAR LOADS OF PARAPHERNALIA AND LIVE STOCK 2

CAMELS, HORSES, KENNEL OF RUSSIAN WOLF-HOUNDS, DUCKS, GEESE, OSTRICHES AND OTHER EXOTIC AND DOMESTIC BEASTS AND FOWLS

A BIG CLEAN GENEROUS ENTERTAINMENT FOR ALL THE FAMILY

Morgan Davis & Co.

Successors to Gwynne & Day.
(Established 1854.)
Members N. Y. Stock Exchange,
66 BROADWAY,
NEW YORK.
Branch Office Connected By Private Wire
48 MAIN ST.,
KINGSTON, N. Y.
R. B. Osterhoudt, Manager.
Telephone 2444
Weekly Market Letter On Request.

Senior "Y" Social Club Formed

Members of the Y. M. C. A. Senior department held a social after gym class Friday evening. Ben Fein chairman, opened the meeting and called on George Allen and I. Swartz for musical selections. They rendered two numbers and were heartily applauded. Ben Fein was elected president of the Social Club on a rising vote. For secretary W. Thompson was unanimously elected.

Mr. Porter spoke on the objects of the Social Club and Mr. Buley on the physical end of the "Y" work. Both asked for suggestions from those present as to future programs.

The committee had planned a more extensive program but owing to the bad weather their plans did not materialize.

The following men were present: George Allen, Edward Kirchner, L. Smith, Charles Beeres, H. Bruck, H. Dittus, A. Ronk, M. Levy, I. Toffel, I. Swartz, Joseph Disch, O. Thurin, J. Hartman, H. Sheffel, Ben Fein, P. Davit, Joseph Hoffman, K. Ross, H. Ulrich, B. White, J. Porter, A. Buley, W. Thompson.

Refreshments consisting of sandwiches, cocoa and ice cream were served, after which the meeting adjourned.

About the Folks

Miss Anna E. Sparling of 37 Park street has returned home after spending ten days at Albany.

Mrs. Zimmer was removed from No. 89 Clinton avenue to the Kingston City Hospital in the ambulance on Friday.

A son was born to Mr. and Mrs. Louis Vigden of 171 Emerson street, this city, this morning at the Kingston City Hospital.

John T. McManus of 624 Broadway who underwent an operation for appendicitis at the Benedictine Hospital last Saturday is slowly improving.

John C. Parslow of 6 Thomas street has been taken to the Kingston City Hospital. He was injured at the Fessenden Shirt Factory. Dr. Snyder is attending him.

Benjamin Fein, proprietor of the New York Sample Shop, 295 Wall street, will spend part of next week in New York with his parents and the balance of the week at Lakewood, N. J.

Harold Stingel of 24 Andrew street has accepted a position with the Baltimore & Ohio Railroad in the marine department at St. George, L. I., and is residing with Mr. and Mrs. F. M. Branigan of Castleton avenue at Port Richmond.

The Rev. P. S. Baringer, formerly pastor of the Evangelical Lutheran Church of the Redeemer, this city, has moved with his family from Maple, Ontario, Canada, to 18 Victoria Avenue S., Hamilton, Ontario, Canada. He is the pastor of the Trinity Lutheran Church of that place.

Chicago Grain Market.

Chicago, Ill., Feb. 6.—Grains opened higher today, with wheat ½ to ⅞ cent higher, corn ⅛ to ⅜ cent higher and oats unchanged to ⅛ cent higher.

Opening Prices.

Wheat—May new, 176¼ @ ½; old, 174⅝; July, 155¼; September, 146½.

Corn — May, 83⅛@⅛; July, 85⅝; September, 87⅛.

Oats—May, 43⅜ @ ½; July, 44⅛.

Lawrence Cement Co. Directors.

At the annual meeting of the stockholders of the Lawrence Cement Company, held in this city February 3, the following were elected as directors: Ernest R. Ackerman, Marion S. Ackerman, John A. Stewart, Jr., Frank H. Smith, Marion S. Ackerman, Jr. The inspectors of election were Severyn B. Carle and Jacob H. Tremper.

DIED.

HAUCK—In this city Thursday, February 4, 1926, Jacob Hauck.

Relatives and friends are invited to view the remains at his home 62 Broadway. Funeral from his late residence Monday afternoon at 2 o'clock. Interment in St. Peter's Cemetery.

In Memoriam.

In loving memory of my dear mother, Barbara Drantz who passed away 5 years ago, February 7, 1921:

Days of sadness still come over me,
Tears of silence often flow
For memory keeps her very near me
Though she died 5 years ago.
Sad and sudden was the call
Of one so dearly loved by all
She is remembered as well as in was today.
As the day she passed away.

Loving daughters,
MRS. J. B. OSTERHOUDT
MRS. E. THOMPSON.

Financial and Commercial

New York, Feb. 6.—The contest for Associated Oil Company control was renewed on the floor of the stock exchange today. The stock was bid up to above 59, the highest price on record, 5,000 to 6,000 shares changing hands.

Omnibus Corporation swung upward to above 21 in continuation of its advance from 17, and Kelly Springfield Tire sold above 21, for the first time this year. Allied Chemical, Savage Arms, General Electric and Cast Iron Pipe moved upward.

The southwestern railway stocks made new fractional gains.

Coppers were firm in response to the advance in copper metal prices to 14⅝ cents a pound, but trading here was not brisk. The same was true of the bulk of the equipment, sugar and specialty stocks which have been prominent of late.

The public utility stocks carried the rally through the closing period. Standard Gas and Electric, Philadelphia Company, Consolidated Gas, Federal Light and Traction and levels for the year. Pacific Oil other utility stocks reached new high rushed up to 82¾.

Strength and activity in the local traction bonds featured the listed bond market today. The advances in prices were mostly fractional.

Liberty bonds and foreign government issues were higher. Liberty first 3½'s reaching a new high at 100.8; second, 4¼'s at 100.25 fourth, 4¼'s at 102.17, and Treasury, 4¼'s at 107.27. Germon government 7's sold in good volume at 102.⅞ and Belgian 6's, the most active of the foreign group at 87⅝.

Quotations given by C. H. Halsey & Co., 27 William street, New York city, branch office, Warren Building, 160-62 Fair street, Kingston, N. Y.

NOON STOCK QUOTATIONS:

Allis-Chalmers	91⅛
American Beet Sugar	34¼
American Can	292⅛
American Car & Foundry	110
American Locomotive	114¾
American Smelting & Ref. Co.	138⅛
American Sugar	81
American Tel. & Tel	146⅛
American Woolen	
Anaconda Copper Mining	49⅝
Atchison, Topeka & Santa Fe	131¾
Baldwin Loco	127
Baltimore & Ohio	91
Bethlehem Steel B	47⅛
California Petroleum	33⅛
Canadian Pacific	157
Central Leather	18⅜
Cerro de Pasco Copper	65⅛
Chandler Motors	46
Chesapeake & Ohio	119
Chicago, Mil. & St. Paul	13⅞
Chicago, R. I. & Pacific	53⅞
Cons. Gas	100⅛
Corn Products	41⅛
Cosden & Co.	33⅝
Crucible Steel	
Erie	35⅝
General Motors	129⅛
Great Northern, pfd	74⅝
Great Northern Ore	28
Inspiration Copper	25⅛
Int. Mer. Marine Pfd.	43⅛
Int. Nickel	43⅛
International Paper	
Kelly Spring Tire	21
Kennecott Copper	57
Lehigh Valley	
Middle States Oil	1⅜
New York Central	129⅛
N. Y., N. H. & H	43
Norfolk & Western	190⅝
Northern Pacific	73
New York, Ontario & Western	26⅝
Pacific Oil	82¾
Pan American Pet. & Trans A.	70
Pan American Pet. & Trans B.	71¼
Pennsylvania Railroad	52⅝
Pittsburgh Coal	40⅝
Pressed Steel Car	70⅛
Railway Steel Sp'g.	
Reading	87
Rep. Iron & Steel	88
Royal Dutch	53⅞
Sinclair Cons.	23⅞
Southern Pacific	102⅛
Southern Railway	115⅛
St. Oil California	89⅞
St. Oil New Jersey	45⅛
Studebaker	58⅜
Texas Co.	53⅛
Texas & Pacific Ry.	57¼
Tobacco Products "A"	108⅞
Union Pacific	148⅜
U. S. Industrial Alcohol Co.	66⅝
U. S Rubber	85⅛
U. S. Steel	132⅝
Utah Copper	
Westinghouse Electric	77
White Motors	65⅝

CURRENT OFFERINGS AT THE THEATRES

Zane Grey's "Vanishing American" will play for the last times tonight at the Keeney Theatre. This is a story of the American Indian and a story of his decendance from the earliest type of mankind. It is a story of the Indians in the nineteenth century when he was gradually overwhelmed by the white man and the cruel treatment of their race by the white man.

Five acts of first class vaudeville will be the attraction at the Kingston Opera House this evening, the featuring act being Al Traver's Pennsylvanians, a snappy musical serenade. Also the photoplay "Bright Lights" with Charley and Pauline Starke.

George Walsh in "Blue Blood" will be the attraction at the Auditorium Theatre this evening. This is an athletic breezy, daring stunt thriller who won a tremendous following in this typically peppy American type of role.

Five acts of vaudeville will be shown at the Orpheum Theatre featuring Vlemede Trio in musical capers. Richard Talmadge in "The Wall St. Whiz" is the screen attraction.

Ramblers' Dance Postponed.

The dance arranged by the Kingston Ramblers for February 8, has been postponed to February 9. Those who have already bought tickets for the 8th can use them for the 9th.

DANCE
CLERMONT HALL TONIGHT
Music by Georgia Ramblers.

Noted Speaker at Y.M.C.A. Sunday

Carl C. Countryman will speak at a meeting, the first of its kind this year, at the local Y. M. C. A. at 3:30 p. m. on Sunday to which the adult public is invited. The meeting will be held in the educational room of the building.

Mr. Countryman has been on the Lyceum platform for over a quarter of a century and has spoken in every state of the union. He is the author of several books. He is one of the most unique and attractive personalities before the American public. In college he was an all-around athlete and has ever since been a devotee of physical development and outdoor life. He is the champion amateur long distance walker of the world. He is an exponent of the highest type of idealism in honesty and efficiency of government.

The address to be delivered on Sunday afternoon is on "The Ideal Man, or the High Mark," and has been delivered to thousands of people all over the country. He has given this over two hundred times. He brings out very forcefully the character of Jesus Christ as the ideal man.

The address is eloquent, persuasive, instructive and inspirational and should be heard by everybody in the city. An offering will be taken to aid in defraying the expenses.

Society Notes

Vandemark-DeGroott.

George Vandemark of Ellenville and Mary Ella DeGroott of Nerbonkson were married on February 2 at Ellenville by Justice of the Peace Brice Moore.

Brown-Bliss.

C. Austin Brown and Mildred Bliss, both of Lackawack, were married February 2 at the Napanoch M. E. Church parsonage by the Rev. Frank E. Ray.

D. A. R. Hear Fine Paper.

The regular February meeting of Wiltwyck Chapter, D. A. R., was held at the Chapter House on Friday afternoon, having been postponed from Thursday because of the storm. Mrs. T. D. Lewis, the regent, presided. It was decided by the Chapter to give a concert some time in March. Washington's Birthday, February 22, will be celebrated by the Chapter as a social afternoon. There will be an interesting program presented and the members of the Chapter are all invited to "Bring their knitting," and enjoy the afternoon at the Chapter House. The Chapter had an honored guest on Friday afternoon in the person of Mrs. H. B. Glidden, regent of the Claremont Chapter of Claremont, N. H. Mrs. Glidden brought the greetings from her Chapter and told briefly of its history and activities. The program for the afternoon included a musical number and encore that was both novel and very delightful. Three soprano choir boys of St. John's Church, Arthur Hazenbush, Robert Hazenbush, Reginald Deyo, who have been under the special training of the organist, Robert Williams, sang first "The Empire State," written by Laura Sedgwick Collins and dedicated to the D. A. R. of the Empire State. They sang as an encore number, "Shepherds, Shake off your Drowsy Sleep," a French carol, both numbers being enthusiastically applauded. After the music, those present were privileged to listen to a remarkably fine paper on "The Historic and Legendary Hudson," given by Mrs. Walter Steiner.

Odds and Ends

The Gem Society of the Clinton Avenue M. E. Church will serve a variety supper in Epworth Hall Wednesday, February 10, from 5 to 8.

All members of the Women of Mooseheart Legion, 555, are requested to meet at 1:30 o'clock Monday at the corner of Broadway and McEntee street to attend services for the late Jacob Hauck.

A regular meeting of the Schoolwomen's Club will be held Monday, February 8 at 4 p. m. in Hall B of the High School. All members are urged to come out to hear the news about the Welfare League.

Saugerties Mfg. Co. Directors

At the annual meeting of the Saugerties Manufacturing Company the following were elected as directors: Charles A. Spalding, John A. Snyder, F. W. Longfellow, Spencer L. Dawes, M. D., Charles H. Lamb, D. N. Mathews, Howard Gillesby. Inspectors of election, Elizabeth Gleason and E. B. Styles.

Joyce-Schirick Masquerade Ball

The first annual masquerade ball of Joyce-Schirick Post, No. 1,385, Veterans of Foreign Wars, will be held Monday evening at the state armory on Broadway with music by Maizenhelder's orchestra. A concert will be given between 8 and 9 o'clock followed by general dancing. James Pierce, a veteran of the Civil War, will be present to call off the old time dances. During the evening refreshments will be served, and it is expected that there will be a large attendance.

LOCAL DEATH RECORD.

Recent Deaths and Funerals of Persons in This Vicinity.

Edwin Davis, a well known resident of The Trapps, died at his home there on January 25. He is survived by his wife and one brother, George Davis of Florida.

Leona Schupp, widow of Luther M. Howe, died January 27 at her home in Ulsterville. She was a daughter of Jacob Schupp and Louesia Salvie and was born in Ellenville in 1865. She is survived by six children, Mrs. Frank Zupp, who resides near Walden, and Charles, Edward, Luther, Ethel and Mrs. John Stienhilber, all of Ulsterville.

Mrs. Agatha Smith, widow of John C. Smith, died on January 29 at the home of her daughter, Mrs. John L. Moran in Middletown. She was born in Germany and had been a resident of Ellenville for 75 years. She is survived by four sons and four daughters Adam, of Reading, Pa. George of San Francisco, John of Ellenville, Leonard of Brooklyn, Mrs. Joseph Galvin, Mrs. Herbert Hicks, Mrs. Charles W. Welsh and Mrs. John L. Moran of Middletown.

Word was received in this city this morning of the death, in Brooklyn, of Miss Sarah McClenchy, aunt of Mrs. Charles A. Winter of Green street. Miss McClenchy who has been ill in a sanitarium in Brooklyn for some time, died on Friday and the funeral will be held at The Church of the Redeemer, Brooklyn on Monday. For a long time Miss McClenchy conducted a millinery shop on Wall street. She removed from Kingston a number of years ago.

Augusta Bernstein, wife of Richard Weiner, died suddenly at her home in New York city, Friday morning, February 5, aged 69 years. She had been an invalid for a number of years, but was able to be about daily. Death came very unexpectedly while she was seated in a chair. Besides her husband she is survived by three brothers, Henry, who is in Miami, Fla.; Sam, Sr., and Jacob A. Bernstein, of this city; also two sisters, Flora of New York and Mrs. Bella Fink of Providence, R. I. Deceased was a daughter of the late Isaac and Henrietta Bernstein of Kingston and her husband is a son of the late Samuel Weiner of the lower part of the city. Before going to New York, her husband was in business with his brother, Isaac N. Weiner of this city. The remains will be brought to this city and funeral held Monday at the Funeral Chapel of A. Carr & Son, No. 1 Pearl street. Interment in Wiltwyck Cemetery.

THE JOINERS.

News of Interest to Members of Fraternal Societies.

The contest and dance given by the Pocahontas Social Club, January 29 at Pythian Hall, judging from the large crowd was a great success both socially and financially. The first prize in the contest was awarded Miss Evelin Harnen; second prize, Little Sonny Baran; third prize by Miss Gertrude Jacobson, fourth and fifth prize, Little Miss Mildred and Ella May Longtoe. Mr. Fox as chairman of the committee thanks all who so willingly helped make the dance a success.

At the regular meeting of Vanderlyn Council, No. 41, D. of A., Deputy State Councilor Sister Mabel E. Smith installed officers for the coming term. The following are the elective and appointed officers: Jr. P. councilor, Mattie A. Tobey; associate Jr. P. councilor, Carrie Rose; councilor, Isabella Boss; associate councilor, Mary Fields; vice councilor, Elizabeth Whitbeck; associate vice councilor, Fanny Wallis; recording secretary, Margaret Overbaugh; assistant recording secretary, Ella M. Snow; financial secretary, Effie B. Strickland; assistant financial secretary, Anna Boyd; treasurer, Charlotte B. Deyo; conductor, Lulu S. Hudler; warden, Effie Ritch; inside sentinel; Kate Woolsey; outside sentinel, Berdella Van Vliet; trustee 18 months, Mattie A. Tobey; color bearers, Maude F. Burhans, Elizabeth Collin; pianist, Carrie Mullen. There was a large attendance of members and plans were started to celebrate the 22nd anniversary of Vanderlyn Council the last meeting of February. Deputy Sister Smith then gave a short talk which was full of inspiration for the members of the Daughters of America, after which Sister Ella M. Snow presented her with a handsome bouquet of roses. After enjoying the refreshments which were served in the usual Vanderlyn way, the members departed for their homes and thus another of the many pleasant evenings spent at Vanderlyn Council passed into history.

Y. M. & Y. W. H. A. Sleighload.

The Kingston Y. M. and Y. W. H. A. will run a sleigh load Sunday night to Lake Katrine Grange. Sleighs will leave from in front of the Hebrew school on Post street at 8:30 o'clock. Further details may be secured from Joseph Epstein, of Epstein and Klein, 48 Broadway.

Corporation Changes Office.

The Wortham Warren Corporation, owner of the Ekwan Company, Inc., has filed a certificate with the Ulster county clerk certifying the change of location of the principal office of the latter company from Ellenville to New York.

Abanbon Sports To Shovel Snow

As the approaches to the High School and the driveways about the building were blocked by huge piles of snow, Friday, Superintendent Michael in the morning assembly asked if there were fifteen boys who would shovel snow at the close of school.

In spite of a very interesting basketball game being played in the gym at 3 o'clock, twenty-five students were on hand and were equipped with shovels. By 6 o'clock the boys had cleared the approaches and the walks and driveways about the building of the huge drifts.

The boys received forty cents an hour for their services.

As a result of their work, those who motored to the concert given at the school in the evening under the auspices of the Ulster County Music Association had no difficulty with their cars.

Lady Maccabees' Card Party.

The Lady Maccabees will hold a card party Monday evening, February 8, in their new lodge rooms, I. O. O. F., Broadway, corner Brewster street. Progressive pinochle will be played and prizes awarded. Playing will begin at 8 o'clock. The public is cordially invited.

Five Persons Killed.

Moscow, Feb. 6.—Five persons were killed and twenty-one injured when the Leningrad-Moscow express crashed into the station platform here today.

White Eagle Dance.

There will be a dance at the White Eagle Hall, Delaware avenue, Tuesday evening, February 9, for the benefit of the Kingston Ramblers.

Ocean Hides Secrets of Missing Vessels

More than 1,000 American navalmen have gone down to watery graves in a score of vessels that have disappeared from the face of the earth without a trace. From the brig Reprisal, lost in September 1777, to the tug Conestoga, that disappeared in the Pacific in 1921, there is a chapter of naval history on which the Navy Department is able to throw but little light.

Outstanding among the unaccounted for craft in modern days is the naval collier Cyclops, concerning which there is a maze of fanciful theory but no official fact.

During a wide stretch of years, from the Civil war period to nearly the World war era, naval annals are devoid of entries concerning lost ships. Three have vanished from the seas since the beginning of the present century, however, in spite of the much vaunted safety to be found in modern apparatus of communication. Many of the lost ships were last heard of in the vicinity of the West Indies.

The department has listed these vessels as missing, without a trace, and abandoned hope for their recovery:

Reprisal, lost September, 1777; General Gates, 1777; Saratoga, 1781; Insurgent, 1900; Pickering, 1900; Hamilton, 1813; Wasp III, 1814; Epervier, 1815; Lynx, 1821; Wildcat, 1829; Hornet, 1829; Sirph II, 1839; Sea Gull, 1839; Grampus, 1843; Jefferson, 1850; Albany I, with 210 men, 1854; Levant II, with 210 men, 1860; Tug Nina, sailed from Norfolk and never heard from, 1910; collier Cyclops with 293 persons comprising 15 officers, 221 men and 57 passengers, sailed March 4, 1919, from Barbadoes, West Indies; and tug Conestoga, with four officers and 52 men, from Mare Island, Cal., for Pearl Harbor, Hawaii, 1921.

Naval vessels have searched the seas for tidings of these missing craft but their fate remains a mystery. Naval officers consider the case of the Cyclops unusually puzzling, for she was equipped with radio and apparently encountered no storms, her captain last reporting all well and fair weather. She was 452 feet long, 65 feet beam, and 19,000 tons. Theories exist that the Cyclops was improperly loaded and split in two; that her machinery was disabled and her radio put out of commission and that she was scuttled, and that an enemy submarine destroyed her, but official information regarding her is wholly lacking.

His Bad Dream

To have nightmare at night is bad enough, but it is worse in the daytime. Michael Steinberg, New York druggist, dreamed his little son had been kidnaped. He didn't recall the dream on waking in the morning, but later in the afternoon it came back to him in all its vivid details, so affecting him that he drove home in his auto at top speed. There, leaving the engine running, he leaped out and ran through the house shouting: "Jackie, Jackie, where is my Jackie?" With Jackie safe in his arms Steinberg's fear vanished. Then he heard the engine of his car increase its speed and through the window saw auto thieves making off with it. It was a bad dream, after all.—Copper's Weekly.

Couldn't Make the Grade

Jasie had been taken to the home for feeble minded, but the doctor's examination proved her merely subnormal, so she was sent back to the orphan's home. Said Bessie to Annie in a burst of confidence, "Jasie was sent away to be an idiot, but she couldn't pass and had to come back."

DANCE
CLERMONT HALL TONIGHT
Music by Georgia Ramblers.

Mexico's Treasure Chest

Shaft of a Mexican Mine.

(Prepared by the National Geographic Society, Washington, D. C.)

THE report that "the world's richest gold mine" has been found recently in Mexico, even if literally true, would add only a chapter to Mexico's volume of mining history. Under Spanish domination the country poured out a seemingly inexhaustible stream of wealth, and save during acute political disturbances, the flow has continued since. Cecil Rhodes, who knew something of the mineral wealth of the world, prophesied of Mexico that "from her hidden vaults, her subterranean treasure houses, will come the gold, silver, copper, and precious stones that will build the empires of tomorrow and make future cities of this world veritable new Jerusalems."

Guanajuato has been the great treasure chest of Mexico. Its huge supply of silver was first tapped 68 years before the Pilgrims landed in Plymouth, and by 1557 the wonderful mother lode, the Veta Madre, had been found. Baron von Humboldt, writing at the beginning of the Eighteenth century, asserted that Guanajuato had yielded one-fifth of the total amount of silver then current in the world.

The actual mint and government records show a production of gold and silver from the Veta Madre in excess of one billion dollars. But we are traveling too fast; let us halt to get our bearings and locate this Eldorado on the map, then rest awhile and enjoy that which it has to offer.

The state of Guanajuato is in the south-central part of the Republic of Mexico. The estimated population is 1,100,000. It is the most important mercantile center in the country, the total trade being valued at $67,000,000 per annum. The leading industries are mining, agriculture, and cattle raising.

The city of Guanajuato, capital of the state, is picturesquely situated, nestling in a small basin, surrounded on all sides by the Sierra de Guanajuato. The Canada de Marfil affords a pass to the city through the cordon of hills from the fertile valley lands of Silao, a station on the line of the Mexican Central railroad, 14 miles to the west. The railroad grade from the Silao rises rapidly following the tortuous course of the Rio de Guanajuato to an elevation of 7,000 feet, where, poised high in the Cordilleran plateau, is this historic city of 40,000 people—because of the revolt and brigandage of recent years a wasted shadow of its former greatness.

Scenes in Guanajuato.

In the soft sunshine of summer days the first vista of the city is striking, indeed. Churches of magnificent proportions; ancient and modern architecture strangely blended in the same edifice; stately buildings; imposing markets; stores of all descriptions; and dwelling places, rudely bare, variously colored with neutral tints of calcomine, their grated windows and open doors exhibiting to all the sparsely furnished interior, where bird, beast, and human eat and live together. The sordid squalor of the many contrasts strikingly with the oppressive opulence of the few.

The cobblestone streets are crooked and narrow; so narrow, in fact, that caballeros must take to the sidewalk to permit of the passing of any kind of vehicle. The dingy tram-cars are drawn by relays of mules, three abreast, beaten into subjection by the stinging lash or coaxed into action by the curses of the youthful drivers, whose vernacular is wonderfully expressive and effective.

Guanajuato is a city rich in historic record, in its mines, in its natural beauty, and in its architecture. To describe, even briefly, the many things of interest would occupy more space than could be given to this article; but mention must be made of a few.

El Teatro Juarez forms the plaza in the center of the city. It is an imposing pile, perhaps one of longing with its surroundings; but Guanajuato is a city wherein the picturesque and strictly practical are irreconcilably mixed together. The design is modern and highly decorative, built of the local green tuff and sandstone. The superb portico with its light bronze figures, is borne on 12 ionic pillars; the imposing steps with stately flambeau, the wrought-iron grille work, the spacious foyer, the richly decorated interior by Herrans are truly magnificent.

Cradle of Liberty.

The Alhondiga de Granaditas (prison) is as constantly full as the theatre is empty. It is one of the most historic buildings of the republic, and will always be remembered as the place the first blow was struck for the liberation of Mexico from Spanish rule. At each corner is a large hook from which, in the days of the struggle for independence, were hung four iron cages containing the heads of the great liberators—the patriot priest, Hidalgo, his military chief, Allende, and his comrades, Aldama and Jimenez. Here they hung for years until removed by a worshiping nation to the altar of kings in the cathedral in the city of Mexico. After the Grito de Dolores and the first ringing of the bell of independence, Hidalgo and his followers moved on to Guanajuato, stormed the improvised fortress of Alhondiga, and killed all the Spanish troops that had taken refuge there. This was the beginning of the eleven years' war of independence.

On the summit of the Cerro del Trozada, to the west of the city, is the Pantheon. The four high walls surrounding the cemetery consist of vaults, tier upon tier, in which the remains of the dead are placed, system, or in perpetuity, according to the ability of the surviving relatives to pay the rent. For a small fee the attendant will admit the visitor to the "chamber of horrors." A winding stair leads to the crypt, where ghastly, mummified remains are placed in a ghostly row.

The mining history of Guanajuato vies with that of the Nevada camps of our days, only that instead of the unsubstantial mushroom growth, typifying the American mining booms, permanent and lasting monuments were raised, and remain as mute though eloquent testimony of former industry and wealth. In the year 1600 there were 4,000 men at work along the mother lode. A few years later the Sierra vein system was found and, according to established custom, material blessings were reflected in pious charities.

Peon Miners Became Nobles.

The Eighteenth century marked an era of progress and unprecedented prosperity. A record of precious metal production was established, which our Comstocks, our Tonopahs, Goldfields and other western bonanzas have not approached. Gunpowder was used to bore holes, pumping machinery was installed, and development advanced to greater depths; the output increased, and many of the peon mine owners became so wealthy and attained such power and celebrity that they were granted patents of nobility by the king of Spain and were counted among the elite of the Spanish aristocracy. Francisco Mathias Busto, owner of the Cata mine, became Viscount de Duarte; Jose Sardaneta, on finding the Santa Rosa and San Miguel bonanzas in the Rayas mine, was created marquis de Rayas and Antonio Obregon y Alcocar, the discoverer of the great ore shoot of the Valenciana, was made Count of Valenciana.

In 1741 Guanajuato was made a city, and had at that time nearly 100,000 inhabitants.

The deepest shaft on the mother lode, until very recent years, was the Tiro General at the Valenciana mine. It was sunk by Obregon at a cost of 1,000,000 pesos, but the bullion it uncovered yielded over three hundred times its cost. It is 1,800 feet deep, 32 feet in diameter, octagonal in section, and lined with stone masonry for the first 300 feet. In striking contrast to our modern shafts, not a stick of timber was used to support the walls. Hoisting was accomplished by mule power.

Use FREEMAN advertising regularly and consecutively and results will surely follow.

SATURDAY, FEBRUARY 6, 1926.
Sun rises, 7:09; sets, 5:19.
Weather, cloudy.

The Temperature.

The lowest point registered by The Freeman thermometer last night was 8 degrees. The highest point reached up until noon today was 32 degrees.

Weather Forecast.

Washington, Feb. 6.—Eastern New York—Cloudy and warmer; probably light snow in north and central portions tonight; Sunday generally fair, fresh, possibly strong south shifting to west and northwest winds.

BUSINESS NOTICES

Dr. Broberg, Graduate Chiropodist and Chiropractor, 65 St. James St., corner Clinton Ave. Hours 10 to 12 and 2 to 5 Phone 764. Lady assistant

DR. JOHN E. KELLY, Graduate Chiropodist, 286 Wall St. Tel., 420.

Dr. Maude A. Gorse, Naturopath, 336 Clinton ave. Monday, Wednesday Friday, 3 to 5 p m. Phone 306-J.

MOVING, TRUCKING, EXPRESS.
Local and long distance. Masten & Strubel, 742 Broadway. 'Phone 2212-M.

Special sale on "Kingston Maid" House Dresses and factory mill ends, David Weil, 16 Broadway, Bargain House.

Light trucking of any kind. J. A. Williams & Sons, 94 Abruyn street. Phone 656-W.

Dr. Katharine Todd, Osteopathic physician, 261 Fair St. Phone 2937.

J. H. SCHOONMAKER, contractor and builder. Alterations, jobbing, and hardwood floors a specialty. 'Phone 1257-M.

STORK BROS., TAXI SERVICE. Day or night Phone 2100.

GEORGE W. PARISH & SON
Contractor and dealer in metal ceilings. 370 Hasbrouck avenue, Kingston, N. Y. Phone 691.

EXPRESS, TRUCKING, MOVING.
Local or long distance. Mehm Brothers' Express, 193 Foxhall avenue. 'Phone 2532.

Otto Offenhaeuser, Optometrist. Eye examinations. 271½ Fair street. Telephone 2738-M.

'Phone 17 for Taxi.

CARPENTER JOBBING.
Alteration and repair work promptly attended to. V. Burgevin Hyatt, 3243-J.

FURNITURE MOVING AND TRUCKING.
Local and long distance. New York trips regularly. Padded van. Telephone 1046-J. Kingston Transfer Company, 769 Broadway. A. Kreisig, proprietor.

TRUCKING, MOVING, EXPRESS—Amell Brothers. 27 O'Neil street, Kingston. Phone 2675.

The Daily Freeman is on sale at the following stands of the Schultz News Agency in New York city:
Forty-second street and Sixth avenue (southeast corner).
Forty-second street and Park avenue (in front of Grand Central Station).

Methodist Pioneer

The first Methodist preacher in America was Philip Embury, who had been in the Irish Methodist conference before coming to this country in 1766. He found a number of Irish Methodists in New York city and gathered them into a small congregation that held its meetings in his house.

BUSINESS NOTICES

Nice heated Sedans for Weddings or Funerals. 'Phone 17.

Nursing, Mrs. Gosselin, 143 Clinton.

Taxiing. Day and night service. Cars for weddings or funerals. Call Luke Johnson, 2823-J.

Parish Taxi Service. Sedans for funerals and weddings. Phone 20-W.

Metal Ceilings a Specialty. J. Moore, Phone 1427-J.

General Trucking—Machinery moved, closed vans for furniture. Packing and driving done personally. Goods insured while in transit. New York trips weekly. S. TOMPKINS, 32 Clinton avenue. 'Phone 649.

The State Window Cleaning Co., 35 Brook st. of Kingston, N. Y. We clean everything under the sun. Phone 2156-M.

William Miller Taxis 'Phone 17.

"CHEV."
A coffee that won't distress you nor keep you awake at night. A health drink for the whole family. Ask your grocer for it or tel. 764.

FIRE PREVENTION.
Question—When a frame building burns down, what is left? Answer—The chimney alone, because it is built of brick. Chimneys are built of brick because they are fireproof. Why not construct the whole building of brick, that is Real Fire Prevention. An ounce of prevention is worth a pound of cure. When you build, use brick exclusively. There may be a slight increase in first cost, but always a large saving in maintenance. Building brick and sand. TERRY BROTHERS CO. Tel. 1674.

CADILLAC SEDANS
For all occasions. Tel. 2171. City funerals, $6.00. Weddings, $5.00. Christenings, $3.00.

Madame Williams's Dressmaking Parlor is now located at No. 156 St. James street, who wishes to announce new fashions and creations in dressmaking of all kinds.

PETER C. OSTERHOUDT AND SON, contractors, builders & jobbers, 80 Lucas avenue. Phone 624-R.

When it's trucking, local or long distance, call 885. FINN'S baggage express, 31 Clifton avenue.

THE CADY DENTAL OFFICE
Specializes in bridge work, plate work and painless extractions

Van Etten & Hogan, 150-156 Wall street, moving and trucking of all kinds. Local and long distance. Heavy machinery moving a specialty.

SNYDER BROTHERS, EXPRESS. Phone 757. 628 Broadway. Baggage and delivery service, moving and hauling; local and long distance.

Women of State Meet at Cornell

Thirty Speakers on Homemakers' Program — Discuss Everything From Automobile to Ruffles and Pastry—Mrs. Edward Young to Preside One Day.

Ithaca, N. Y., Feb. 6.—Homemakers and those interested in home problems are gathering here for the eighteenth annual homemakers' conference during Farmers' Week, February 8 to 13. Miss Flora Rose and Miss Martha Van Rensselaer, directors of the college of home economics, will open the conference at 3 o'clock on Monday afternoon and from that time until Saturday noon some lecture, demonstration or entertainment is planned for almost every hour.

Wednesday of the week has been designated as New York State Home Economics Association Day. Miss Anna M. Cooley, of Teachers' College, Columbia, and president of the association, will be present on that day as well as on Thursday when she will lead a meeting devoted to a discussion of recent development in the home economic field. Wednesday is also the day for graduates and former students of the colleges of agriculture and home economics to meet at an informal supper and reception in the evening to be held for the alumni of both colleges.

Home Bureau Day is to be Thursday. Mrs. Edward Young, president of the State Federation of Home Bureaus, will preside over a Home Bureau program on that day. Ray T. Snyder, chief of the bureau on rural education of the state department, will speak on rural schools at this meeting. The president will meet with the Home Bureaus in the afternoon and a banquet for all Home Bureau members is planned for the evening.

Presidents of women's educational organizations in the state will assemble on Friday, when they will conduct a forum on education for women.

Thirty speakers are on the conference program and exhibits of household equipment, dress and dress accessories, principles of nutrition, pictures for the home, and books and bulletins on home economics subjects will be on view during the week.

PORT EWEN.

Port Ewen, Feb. 6.—During the heavy snow storm Thursday the Port Ewen bus made regular trips and the public should be very much pleased with the service as too much praise cannot be given them for the way the bus was kept running.

Members of Hope Lodge and Hope Temple are asked to contribtue fancy articles for the fancy article booth to be left at the home of Mrs. Edith Terwilliger on Bowne street or at the fair; also many articles for the mystery booth (cannot be too many) to be left at Spinneweber's garage or at the home of Mrs. Lyman Ellsworth on Main street.

The board of trustees of the United Society of Christian Endeavor has recommended that Christian Endeavor Day, Sunday, February 7, should be observed as Francis E. Clark Recognition Day. In accordance with their wishes the Young People's Society of Christian Endeavor of Port Ewen Reformed Church has prepared a special program for this occasion to be given at 6:45 p. m. All members are urged to be present and also to bring someone who is not a member. Contributions will go toward "The Francis E. Clark Recognition Fund." A word about the Francis E. Clark Recognition Fund might be a help towards making this useful cause clear to all. Dr. Clark, the founder of Christian Endeavor, has never been on the salaried list of the Christian Endeavor Society and already from the financial returns of his literary work has given thousands of dollars to the movement he founded. It was for that reason at the International Convention held at Portland, Oregon, last year, a resolution to raise a fund of $100,000 to be known as the Dr. Francis E. Clark Recognition Fund, the interest to go to Dr. and Mrs. Clark as long as they live and then at their death become a "Memorial Fund," the interest of the same to go to the work of Christian Endeavor. All societies in the country are working to make this a success.

Mrs. A. E. Walker of Broadway, who has spent a week with relatives in Brooklyn, has returned to her home.

Kingston has nothing on Port Ewen when it comes to people keeping their sidewalks passable for pedestrians, but there is no law here to compel them to shovel snow.

The annual conference supper of the Ladies' Aid Society of the Methodist Church, will be held in the assembly room of the church on Wednesday, March 31. Further details will be announced later.

Junior choir rehearsal this evening at 7 o'clock in the Methodist Church House. Senior choir rehearsal at 7:30 o'clock.

The friends of Basil Potter will be pleased to know he is a little better from his severe attack of grip. Dr. George W. Ross is attending him.

Methodist Episcopal Church, the Rev. Charles G. Gorse, pastor. Sunday school, Samuel P. Tinnie, superintendent. Morning worship 11 o'clock. Holy communion. League devotional meeting 6.30. Topic, "Stones for Bread." Leader, Mrs. Joseph Middah. Evening worship and sermon 7:30. Sermon subject, "Night." Text, John 13-20. Services will be held in the auditorium.

Church of the Presentation, the Rev. Martin J. Leddy, rector. Mass 7:30, 10:30. Sunday school 11.

Port Ewen Reformed Church, the Rev. M. F. Luther, minister. Bible school at 10 a. m. Morning worship at 11. Christian Endeavor at 6:45 p. m., promptly, in the lecture room of the church. Topic, "What Does Christian Endeavor Mean to Me?" Matt. 20:25-28. Mrs. Charles Neice will be the leader. This is Christian Endeavor Day, and a special program of music and addresses has been prepared for this service. All Endeavorers past and present are urged to attend. Evening worship at 7.30. Sermon theme, "Chariots of Iron." The music for the day is as follows:

MORNING.
Organ Prelude—"Romanza" ..... Walter
Offertory—"Largo" ..... Handel
Contralto Solo—"Forsake Me Not" Glover
Organ Postlude—"Alla Marcia in D" Hackett

EVENING.
Organ Prelude—"Nocturne Des Anges" ..... Vincent
Offertory—"Berceuse" ..... Godard
Organ Postlude—"Benedictus" ..... Weber

Miss Luther, organist and music director.

Mid-week devotional service will be held at the parsonage on Thursday evening at 7:30 o'clock.

Simple Home Remedy

For Matrimonial Heartache: A lump of pride dissolved in a glass of common sense. Swallow immediately and settle with a kiss. Add a dose of wholesome compliments. Repeat as often as needed.

Auditorium Theatre
Adults, 25c; Children, 15c. Matinee—Adults, 20c; Children, 15c.
Saturday and Holiday Matinee Same as Evenings. Performances—2:30, 7, 9.
TODAY—GEORGE WALSH in
"BLUE BLOOD"
A real peppy thriller.
Fifth Episode of "The Flame Fighter." Fox News.
Monday—Billy Sullivan in "Fighting Fate."

TAKE SNOW PICTURES NOW
Our Developing and Printing Department gives
24 hour service on VELOX PAPER.
KODAKS — FILMS — PHOTO SUPPLIES.
E. WINTER'S SONS, Inc.
326 WALL ST. STATIONERS. Opp. Keeney's.

Monday, February 8
Masquerade Ball
STATE ARMORY
Auspices of
VETERANS OF FOREIGN WARS.
OLD AND NEW DANCES.
MAISENHELDER'S ORCHESTRA.
Tickets - - $1.00
From Members of the Post or at Armory Box Office.

February Features for thrifty Folks!
Jewelry values that will attract everyone with "saving notions." Finest in Watches—Diamonds and Jewelry at "Thrifty" prices—way below the average to make our February business way above normal. Easy Pay Plan to relieve strained pockets.
FEATURE VALUES IN DIAMONDS
Above: Gem of fine color and cut. Latest style gold ring. $75
Below: Diamond of first water. Solid 18-k. white gold ring. $100
Below is one of our best Watch "buys." Fine, accurate movement. $18.50
A Pretty and precise Wrist Watch. Jeweled, adjusted movement. $28.50
Always Cheerful CREDIT
Don't miss our special February presentations. Come today — a dollar or so secures anything you wish from our stock. Pay balance weekly.
Cordially yours,
Safford & Scudder
Square Deal Jewelers.
310 WALL ST., KINGSTON, N. Y.

$825
Coach or Coupe
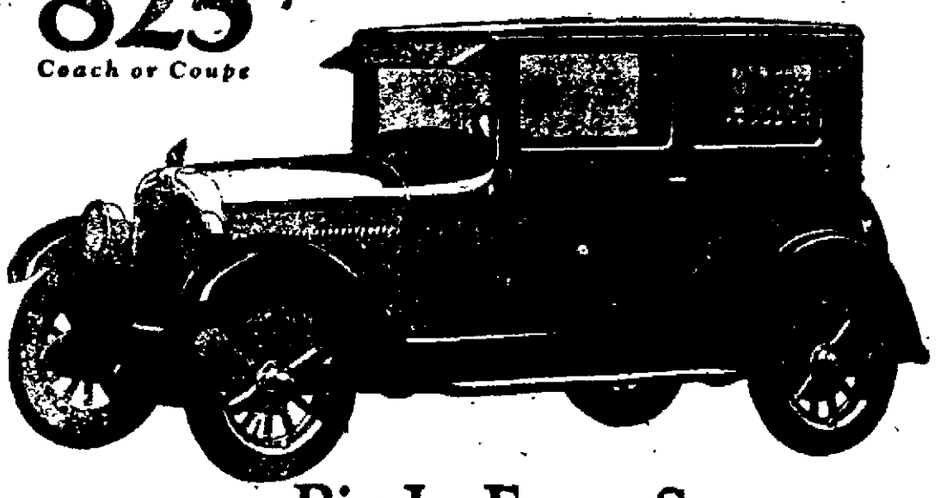
Big In Every Sense
Designed specifically to dominate the field of low priced cars, the new Pontiac Six introduces into that field an element of bigness that is entirely new.
It is a big car in every sense of the word—big in the size of its powerful six-cylinder engine; big in the roominess of its well proportioned Fisher Body; big in the restful comfort it provides at top speeds over country roads; big in the stamina, long life and durability resulting from its quality construction—
—and biggest of all in the startling value it offers—a value that is unmatched, because only General Motors could achieve such quality at so low a price.
Oakland Six, companion to the Pontiac Six—$975 to $1295. All prices at factory
FORSYTH & DAVIS MOTOR CO., INC.
113 Green St., Kingston, N. Y.
PONTIAC SIX
CHIEF OF THE SIXES

New and Improved
FRESHMAN MASTERPIECE
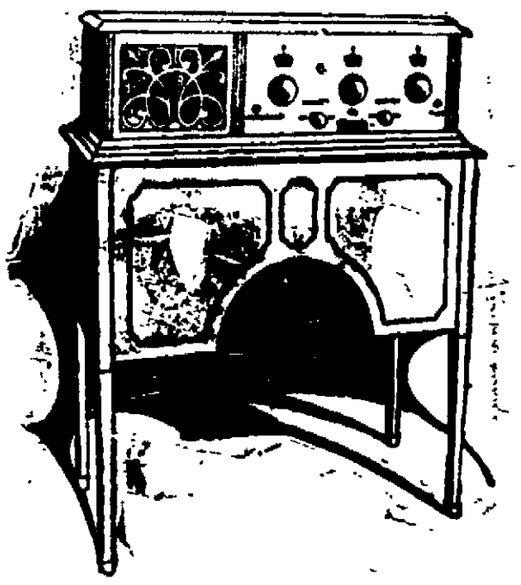
M. H. HERZOG
332 WALL ST. PHONE 134. KINGSTON, N. Y.

LAST NIGHT AUTO SHOW—ARMORY
Vaudeville at 8:00 and 9:00
MAURICE—Keith Headline Act
Comedian and Magician
TOMMY DOLAN
Local Tenor
ADMISSION 35c
Biggest Entertainment Program of the Week
ADMISSION 35c